65

THE REVIEW

"Lyf",
To one of my
best friends. I hope
the best of luck comes
your way, Lly! I hope
also that next year you
flunk out before I do. Then I
wouldn't feel so dumb. You've
had some rotten breaks with our F.A.
girls but I'm sure you'll be going with
somebody pretty soon. Remember all our bombing
raid in U.S. Be good and I'll see you this summer.
A.F.A.
Moon Maid
(Mark)

Lyf.
One more year and
we'll be workin' with ol'
Wilfred (TEE, HEE) Best of
Luck in your last year Lyf
and keep working hard on
that trumpet
A.F.A.
Pane
P.S. Don't forget old Johnny's
Class

Lifard, (moe)
Best of Dogone luck in the
future by Gorry and I hope
you finally graduate and get to
be something in life which isn't
as ridiculous as it might seem right
now. We've still got one more year to
fool around in and I'm sure we'll make
the best of it. Pretty soon the big day
will come through when we march out to
get our diplomas. They can't say that
we were the smartest class but they can
say we had the most fun

A.F.A.
Fred

S
1965
R418

THE 1965 REVIEW

PUBLISHED BY THE CLASS OF 1965, DOVER-FOXCROFT, MAINE

Editor-in-Chief . . . . . Nancy Snow
Assistant Editor. . . . . Dianne Thomas
Business Manager . . . . . Lawrence Pullen
Art Editor . . . . . David Nickerson
Sports Editor . . . . . Alan Smith
Advisor . . . . . Mrs. Gerrish

TABLE OF CONTENTS

In Memoriam 3
Dedication 4-5
Review Staff 6-7
Board of Trustees 8
Student Council 9
Faculty 10-12
Seniors 13-35
Honors and Awards 36-37
Class of 1964 38
Underclassmen 39-48
Activities 49-61
School Calendar 62
Sports 63-77
Odds and Ends 78-80
Advertisements 81-108

IN MEMORIAM

Waldo "Joe" Merrill

Lowell Burgess

DEDICATION

Louis Oakes

The class of 1965 dedicates this yearbook to the memory of a man to whom we owe much, Mr. Louis Oakes.

LOUIS OAKES

Alumnus---Benefactor

With the death of Louis Oakes in Greenville on November 5, 1964, Foxcroft Academy lost its greatest single benefactor. His death, however, did not mark the termination of his interest in or benefactions to the school, for as long as the institution exists it will have reason to remember and to be grateful to him.

Louis Oakes was born in Sangerville February 15, 1871, the oldest child of William Pitt and Edith N. (Lewis) Oakes. When the time for his secondary education arrived his father purchased a farm in what was then the Town of Foxcroft and which is now the site of Foxcroft Academy. After graduating from Foxcroft Mr. Oakes attended the University of Maine and later engaged in the management of timberlands in the Moosehead Lake area, developing a respect and love for growing trees and their proper culture which he maintained during his entire life.

As a result of association with the gold mining enterprise of his brother, who later became Sir Harry Oakes, Mr. Oakes acquired the wealth which he so generously used for the benefit of education in Greenville, at the University of Maine, and particularly at Foxcroft Academy. His first benefaction to Foxcroft was the gift to the Trustees in 1941 of his homestead and the subsequent construction of Oakes Field, one of the finest football and track areas in the state. Following World War II he began work on the academic building which was first used in February of 1952. His will provided for a trust fund of approximately $185,000 with the likelihood in years to come of a further fund.

To Mr. Oakes Foxcroft Academy was not just a pile of brick and stone; nor was it simply a place where boys and girls could acquire a formal education. He fully believed in Juvenal's "mens sana in corpore sano"--a sound mind in a sound body. During most of his more than 90 years his vigor attested to the fact that he had lived up to that rule. Foxcroft Academy was to him something which would prepare young people for living, physically as well as mentally. He was most interested in the project culminating in the construction of the gymnasium and attended its opening at the age of 91 years.

Louis Oakes will no longer be able to sit on the knoll above Oakes Field on a fall afternoon and watch Foxcroft Academy teams play the football he loved so much and which he played himself as a member of the first team to represent the school. But the building which he made possible, and his continuing benefactions will, like the oak trees bordering the campus, keep his memory forever green.

Ora L. Evans

REVIEW STAFF

SEATED: C. Stitham, K. Plummer, D. Thomas, J. Anderson, D. Merrill; STANDING: Mrs. Gerrish, D. Nickerson, L. Pullen, A. Smith, A. Coy, K. Anderson, C. Plummer, N. Snow, A. Hayes.

ACKNOWLEDGEMENTS FROM THE EDITORS

We of the 1965 Review Staff wish to thank the following for their invaluable contributions: the advisor, Mrs. Gerrish, Stevens Studios, THE OBSERVER and Lou Stevens, and all those who have contributed to this yearbook.

BUSINESS STAFF

SEATED: A. Plourde, M. Ellery, D. Libby, W. Murch, S. Taylor; SECOND ROW: R. Annis, J. Anderson, E. Danforth, K. Hews, R. White; THIRD ROW: D. Smith, E. Lary, M. Fair, F. Campbell, L. Pullen.

TYPISTS

SEATED: G. Marks, G. Merrill, N. Klimavicz; STANDING: J. Hoxie, L. Taylor, J. Barnes, L. Jenkins, K. Green.

BOARD OF TRUSTEES

STANDING: Sumner R. Ward, Murray M. Stanhope, Thompson L. Guernsey, Matthew Williams, Charles Stanhope, Ora L. Evans, Woodrow E. Page; SEATED: Philip Annis, Mrs. Elizabeth Kimball, Miss Ninetta Runnals, Mrs. Helen D. Stitham, Louis Hilton; ABSENT: Arthur Gilman, Malcolm Arnold, Orville Lanpher, Mrs. Margaret Anderson.

OFFICERS

Matthew Williams . . . . . President
Sumner R. Ward. . . . . Vice-President
Mrs. Helen D. Stitham . . . . . Secretary
Murray M. Stanhope. . . . . Treasurer

HONORARY MEMBERS

Dr. Charles Stanhope
Mr. Francis Peaks

JOINT BOARD OF FOXCROFT ACADEMY

William Culley, Chairman
Hale Stanley
Mrs. Barbara Brown
Woodrow E. Page
Matthew Williams
Mrs. Helen D. Stitham
Frederic Mossler, Secretary

STUDENT COUNCIL

SEATED: Wendy Murch (Secretary), Joe Anderson (Pres.), Ken Hews (V. Pres.), T. Burns, K. Howell, L. Warren. STANDING: S. Brown, K. Shaw, B. Gagnon, R. Annis, L. Pullen, E. Lary, M. Dugay, Mr. Coffin (Advisor), J. Stanhope, Mr. Goss (Advisor).

This year the candidates began with a very enthusiastic campaign. Joe Anderson was elected president by the student body and Ken Hews, the vice-president.

The first project of the 1964-1965 Student Council was to revise the Constitution. This year for the first time the council had a separate treasury, and to supplement this, the representatives sold graduation date pins. The Student Council, as in past years, monitored the lunch lines. Student Council presented 5 programmed assemblies.

Thirteen members attended the two-day Student Council Convention in Calais and St. Stephen. The representatives all learned more about Student Council procedures from other schools.

Under the guidance of Miss Chase, Mr. Goss, Mr. Coffin, and Mr. Thomas, the Student Council endeavored to help and advise the student body.

K. Hews (Vice-President), J. Anderson (President), W. Murch (Secretary).

FACULTY

Tillson D. Thomas
Colby College B.S., M.Ed.
Principal

GRACE M. CHASE
Secretary

MARGARET B. ANDERSON
Bookkeeper
Farmington State
Teachers College

JOHN N. ARNOLD
Bowdoin A.B.
English, World History
Dramatics

ROBERT D. BEEK
University of Maine B.S.
Mathematics, Baseball
Coach, Assistant Football
Coach

WALTER BEAULIEU
University of Maine B.S.
Physical Education
Football, Track, and
Wrestling Coach

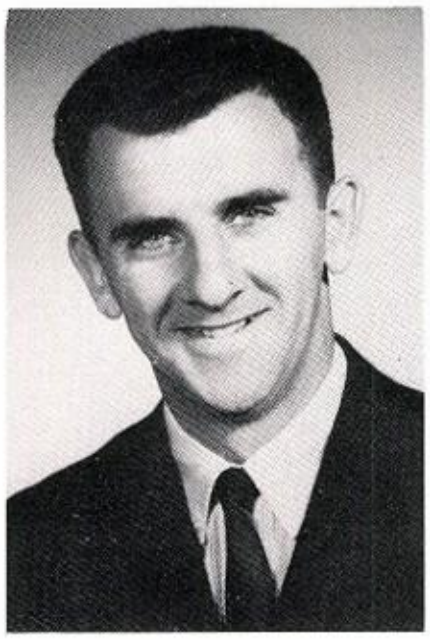

WAYNE CHAMPEON
University of Maine B.S.
Mathematics, Varsity
Basketball Coach, Assistant
Football Coach

BETSY CHAPMAN
University of Maine B.A.
French, English, Speech

Paul,
Best of luck.
B. Chapman

EUGENE COFFIN
University of Maine B.S.
Forestry and Agriculture
F.F.A., Student Council
Advisor

LOUISE A. GERRISH
Bates College B.A.
French, Latin, Yearbook
Advisor

JOHN A. GLOVER
University of Michigan B.A.
University of Maine M.A.
Social Studies, Debating

PAUL GOSS
Husson College B.S.
Springfield College M.Ed.
Guidance Director
Student Council Advisor

ARDIS F. HEWES
Farmington State Teachers
College B.S., M.Ed., Home
Economics, Dean of
Girls, F.H.A.

ERNEST F. LARY
Colby College B.S.,
Sciences, Girls' Athletic
Coach, Varsity Club
Advisor, Assistant Boys'
Athletic Coach

ADRIAN S. SEWALL
University of Maine B.S.
Science and Social Studies
Driver Education

JAMES A. STEENSTRA
University of Maine B.S.
Sciences, Boys' J.V. Basketball Coach

MAURICE A. THERIAULT
University of Maine B.A.
English, Junior Play
Director

DAVID THOMBS
University of Maine B.S.
Mathematics, Assistant
Football Coach

PRISCILLA H. WHITE
Colby College B.A.
English, Dramatics,
Librarian

PHYLLIS H. WILEY
Husson College B.S.
Commercial Subjects
Cheerleader and
"Pony" Advisor

LILLA R. ATHERTON
Chorus Director

ROBERT M. THORNE
Band Director

Robert M. Thorne

ROLAND M. ZWICKER
Custodian

FRANCIS E. NUITE
Assistant Custodian

EVERETT FOSTER
Assistant Custodian

SENIORS

DONNA LEE ALBEE

"Donna" Home Economics
Basketball 1,2,3,4; Gym Team 1, 2; F.H.A. 1,2,3,4 Recreation Chairman 3; Varsity Club 3,4; Majorette 1,2,3,4 Captain 4.

CHEEVER MAXWELL AMES JR.

"Max" College
Rockland District High 1,2,3, Football 4; M.T.A. Award 4.

CARLTON WILLIAM ALLEN

"Carlton" College
Band 1,2,3,4.

JULIE ELIZABETH ANDERSON

"Jule" College
Student Council 1,2; National Honor Society 3,4; Varsity Club 3,4, Secretary 3; Magazine Campaign 1,2,3, Assistant Manager; Cheerleader 2,3,4 Co-captain 3, 4; Math Club 1,2, Treasurer 1,2; Junior Play 3; Senior Play 4; Girls State 3; Class Treasurer 2; Office Girl 1,2; M.T.A. Award 4.

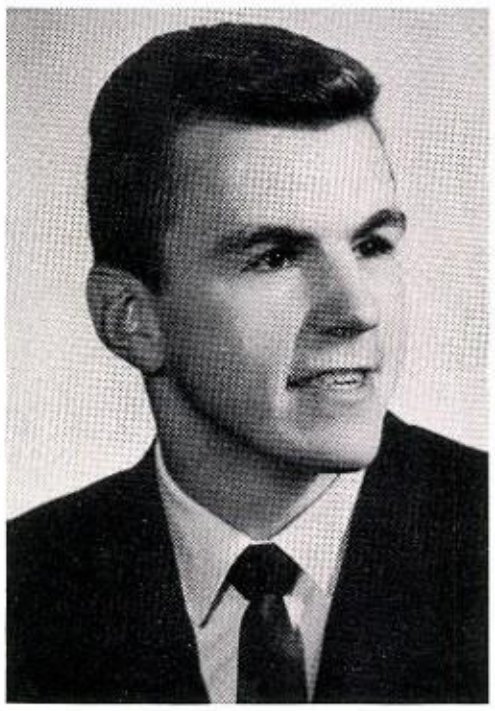

JAMES OSCAR ANDERSON

"Joe" College
Football 1,2,3,4; Track 2; Student Council 4 President 4; Mixed Chorus 1,2,3,4, Vice President 3; Band; Varsity Chorus 1, 2,3,4; Academy Review Staff 3,4; Varsity Club 3,4; All-State Chorus 2,3,4; Math Club 2; M.T.A. Award 4.

KRISTEN DYER ANDERSON

"Kris" College
Basketball 1; F.H.A. 1; Student Council 3; Mixed Chorus 1,3,4 Sec.-Treas. 4; Girls' Chorus 1, 3; Band 3,4; Varsity Chorus 3,4; Academy Review Staff 3,4; Magazine Campaign 1,2; Drum Majorette 3,4; Math Club 1,2; M.T.A. Award 4; Office Girl 1,2.

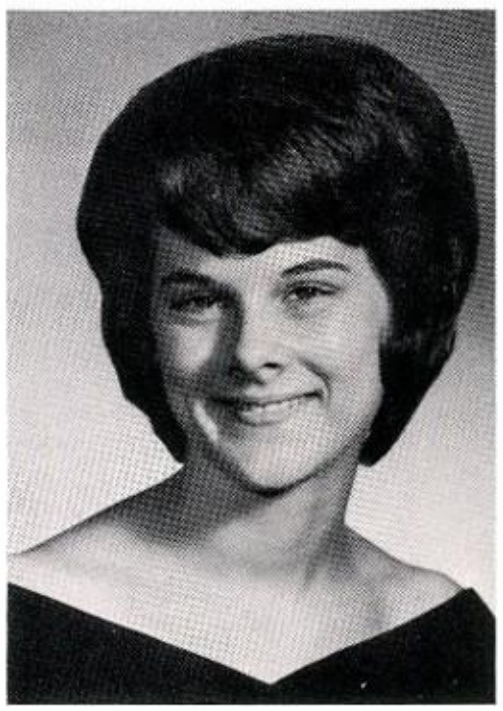

GAIL MARIE ANDREWS

"Gail" College
F.H.A. 1; Mixed Chorus 1,2,3,4; Girl's Chorus 1,2,3,4; Band 1,2, 3,4; Varsity Chorus 2,3,4; Shamrocks 1,2.

BARRY LEE BAIRD

"Barry" General
F.F.A. 1,2,3,4.

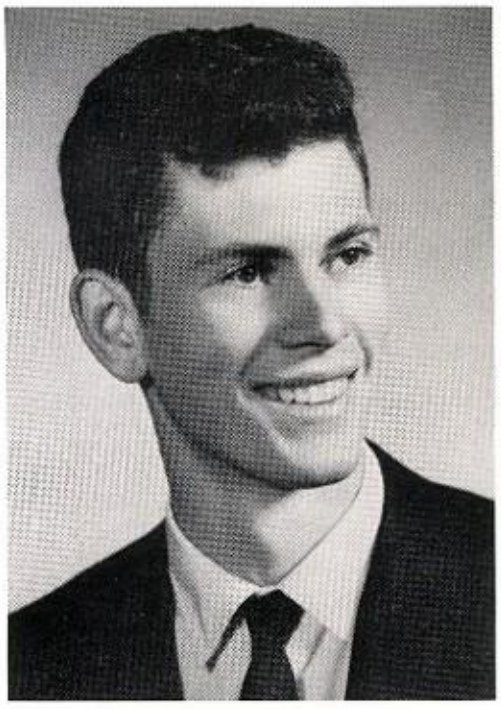

DAVID EDWARD ARMSTRONG

"Dave" College
Higgins Classical Institute 1,2.

JOSEPHINE LILLY BARNES

"Dodie" Commercial
Basketball 2,3,4 Asst. Manager 2,3,4 Softball 2,3,4 Asst. Manager 2,3,4; F.H.A. 1,2,3,4 Degree Chairman 4; Bluebelles 2; Mixed Chorus 1,2,3,4; Girl's Chorus 1, 2,3,4, Band 1,2,3,4, Varsity Chorus 2,3,4, Shamrocks 1,2; Pony Staff 3,4, Academy Review Staff 3,4, Varsity Club 3,4, All-State Band 4.

BARBARA LOUISE BERUBE

"Carolyn" Home Economics
F.H.A. 1; Mixed Chorus 1,2,3; Girl's Chorus 1,2; Shamrocks 1; Junior Exhibition 3.

JEFFERY BELAND BRADBURY

"Snake" College
Football 3,4; Basketball 1,2,3,4; Track 2; Gym Team 2; Mixed Chorus 2,3,4; Varsity Chorus 2, 3,4.

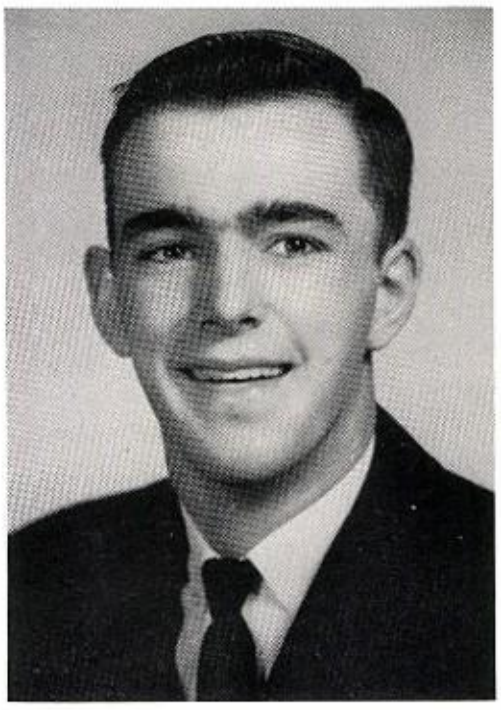

Paul, To a great friend and fellow band member, best of luck next year. I'm sure you will do better than I did. May you always be a success. Peg

TERRANCE LeROY BUSH

"Terry" General
Band 1,2,3,4.

MARGARET ANN BRADFORD

"Peggy" College
F.H.A. 1,2,3,4; Mixed Chorus 2, 3,4; Girl's Chorus 1,2,3,4; F.H. A.; Parliamentarian 2, Secretary 3, Point Chairman 4; Band; Treasurer 2, Vice-President 3, President 4; 1,2,3,4; National Honor Society 3,4; Academy Review Staff 2,3; Debating 2; Magazine Campaign 1,2,3; All-State Band 2,3,4; Math Club 1,2; M.T. A. Award 4; Office Girl 2; Guy M. Buck Latin Award 1.

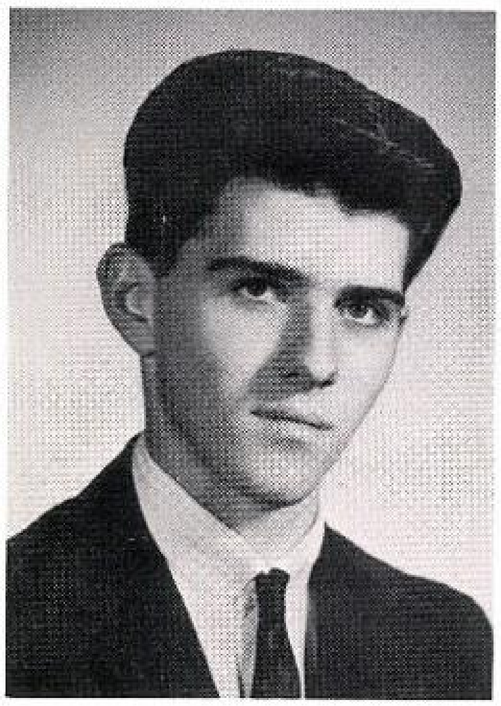

SHARON LEE BRAGDON

"Sherry" College
Gym Team 2; Mixed Chorus 1; Science Club 2,3; Debating 1; Math Club 1.

FREDERICK CHARLES CAMPBELL

"The Frog" College
Baseball J.V. 3, Varsity 4; Golf 1,3,4; Chess Club 2; Band 1,2,3,4; Academy Review Staff 3,4; Dance Band 2,3,4; Debating 2,4; Magazine Campaign 1,2,3; All-State Band 2; Math Club 1,2; M.T.A. Award 4.

SANDRA JEAN BUTLER

"Sandy" College

SHIRLEY JEAN CLARK

"Shirley" Commercial
Basketball J.V. 1,2,3,4; F.H.A. 1,2,4; Mixed Chorus 1,2; Girl's Chorus 1; Pony Staff 3,4; Academy Review Staff 4.

DAVID MCNAMEE COLE

"Dave" General

DESMOND ALAN COY

"Al" College
Baseball 1,2,3,4; Football 1,2,3, 4, Co-Captain; Basketball 2,3,4, Captain; Wrestling 2; Student Council 3, Vice President; Varsity Club 1,2,3,4; Boy's State 3.

PATRICIA MARIE COLE

"Munch" College
Basketball 1,2,3; Softball 1,2; F.H.A. 4; Girl's Chorus 1; Varsity Club 3,4; Cheerleader 4.

ANDREW STANHOPE DOW

"Andy General
Wrestling 3.

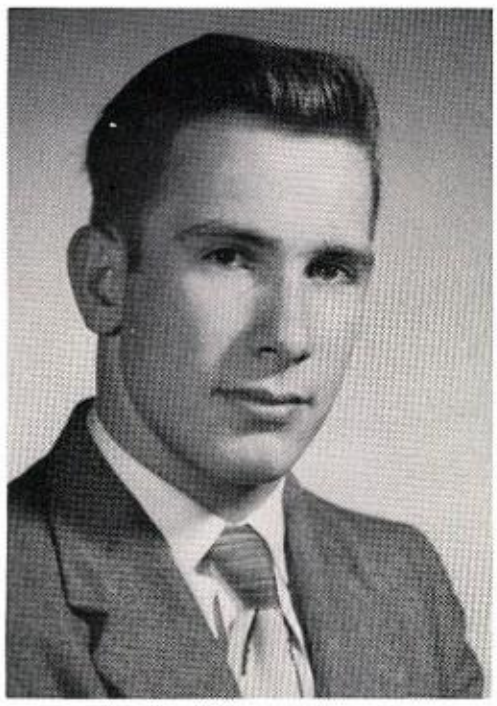

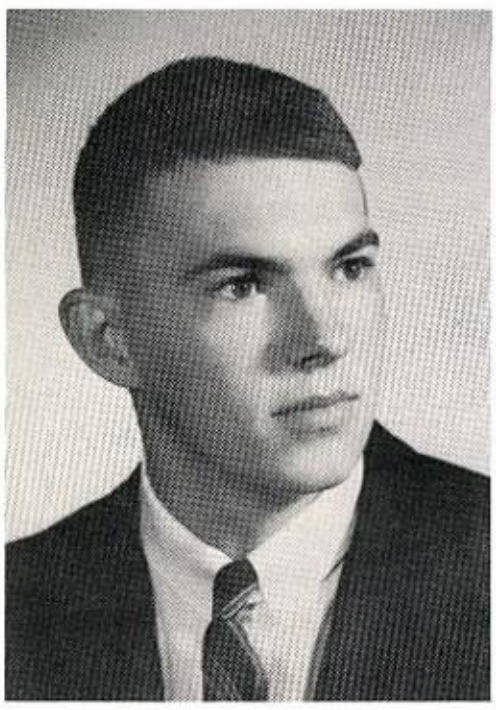

EDWARD RUNNALS DANFORTH

"Eddie" College
Baseball 1,2, Manager; Football 2, Manager; Mixed Chorus 1,2,3, 4; Band 1,2,3; Varsity Chorus 2, 3,4; Varsity Club 3,4; Dance Band 1,2,3; All-State Chorus 1, 2,3,4; Math Club 1,2; Class President 1; M.T.A. Award 4.

FRANK WILLIAM DOW

"Bill" General
Science Club 2.

MARGARET ANN DOW

"Maggie" Home Economics

GERALD MAJOR DUNHAM

"Ger" College
Football J.V. 1,2,3, Varsity 4; Track 4; Gym Team 1,2; Mixed Chorus 3,4; Band 1,2,3,4; Varsity Chorus 3,4; Varsity Club 4; All-State Chorus 4; M.T.A. Award 4.

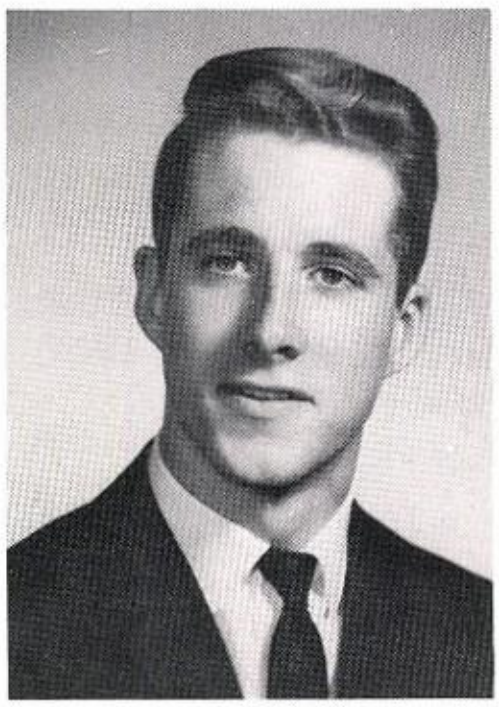

MICHAEL JAMES DUGAY

"Dug" College
Class Treasurer 1; Class President 3; Contest Play 4.

MARCIA BROOKS ELLERY

"Marcia" College
Basketball 1,2,3,4; Kiwanis Basketball Award 3; Softball 1,2,3,4; Librarian 1; Mixed Chorus 1,3, 4, Vice President 4; Varsity Chorus 3,4; Academy Review Staff 3,4; Varsity Club 2,3,4; Math Club 1,2; Junior Play; Senior Play; M.T.A. Award 4.

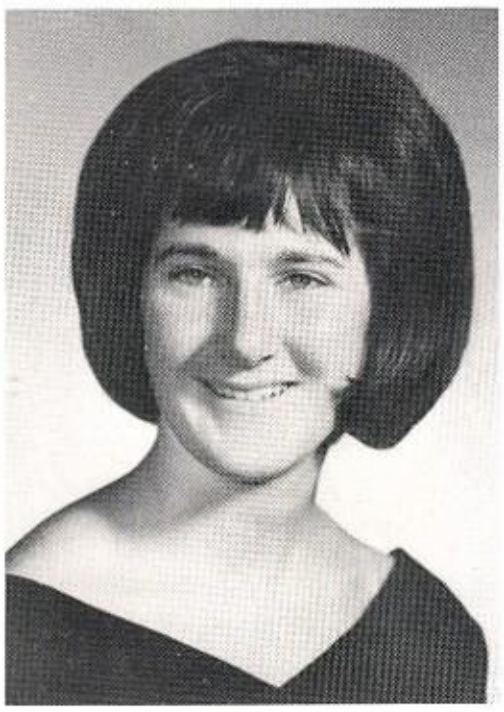

GLORIA JEAN DYER

"Sport" Commercial
Pony Staff 3,4.

ELIZABETH ROSE FABIAN

"Fabe" Home Economics
Basketball 1; Softball 1,2,3,4; Gym Team 2; Librarian 1,2; F.H.A. 1,2,3,4; Mixed Chorus 1,2; Girl's Chorus 1,2; Varsity Club 2,3,4.

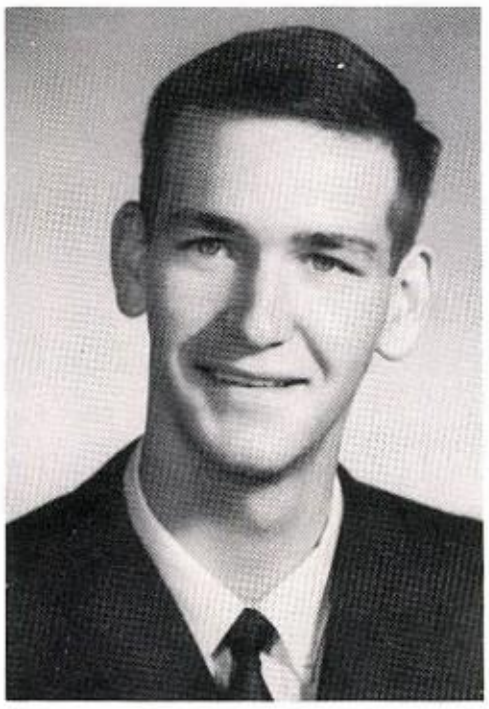

MICHAEL FAIR

College "Birdlegs"
Basketball 1,2,3,4, Football 2, 3,4, Gym Team 1,2, Mixed Chorus 4, Academy Review Staff 4, Varsity Club 3,4, Class officer 1,4, Secretary.

DAVID LEE FINLEY

College "Dave"
Football 1,2,3,4, Basketball 1, 2,3,4, Golf 3, Track 2, Science Club 2, Varsity Club 3,4, Math. Club 2, Senior Play 4.

NATHANIEL HERBERT FAIRBROTHER

General "Nat"

ALLEN GEORGE GERRY

College "Pete"
Football 3,4, Manager 4, Basketball 1,2,3,4, Track 1,2,3,4, Gym Team 1,2, Chess Club 1,2.

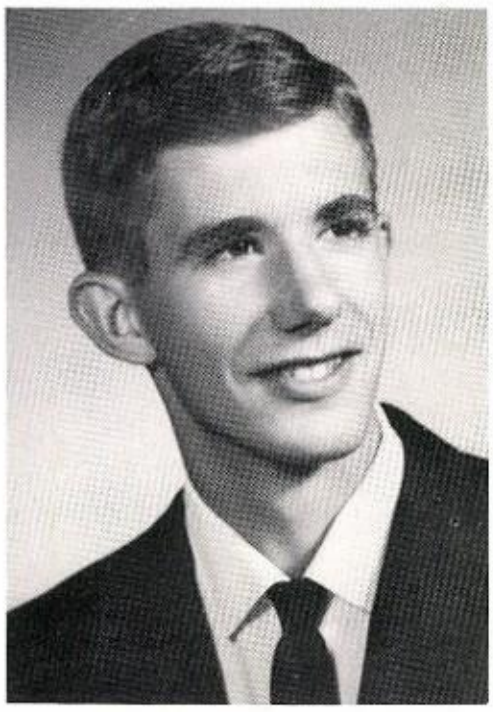

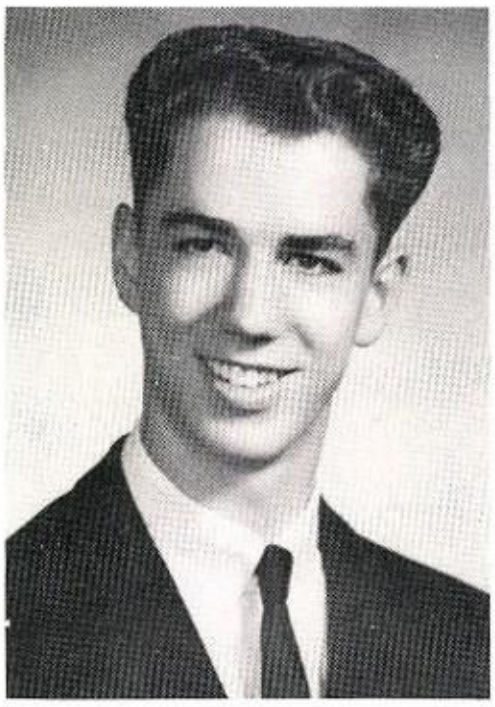

KENNETH EDWARD FLOYD

College "Kenny"

JAUNITA MARIE GOODINE

Commercial "Nita"
Skowhegan High School
(6 weeks).

RICHARD WASHBURN GRANT

General "Dick"
Band 1.

REBECCA DIANNE GREEN

Home Economics "Becky"
Basketball 1,2, F.H.A. 1,2,3,4.

GLADYS MARIE GREENE

General "Gladys"
F. H. A. 1, Student Council 2, Pony Staff 3.

STEPHANIE JEANNE HALL

College "Steph"
Chorus 2,3,4.

CAROL LYNN HALL

College "Gi"
Softball 3,4, F.H.A. 4, Bluebelles 2, Mixed Chorus 1,2,3,4, Girl's Chorus 1,2, Band 1,2, Varsity Chorus 2, 3, 4, Shamrocks 1, Debating 2,4, Magazine Campaign 2, All-State Chorus 2,3,4.

SUSAN SYVELLA HAMLIN

Commercial "Sue"
F.H.A. 1,2,3,4, Pony Staff 3,4, Senior Play 4.

HOPE ELIZABETH HAYES

Commercial "Hope"
F.H.A. 1, Executive Board, Pony Staff 3,4, Assistant Editor, Academy Review Staff 3,4, Typist.

DEBORAH ELIZABETH HILL

General "Debbie"
Basketball 1,2,3,4, Varsity Club 3,4, Majorette 1,2,3,4.

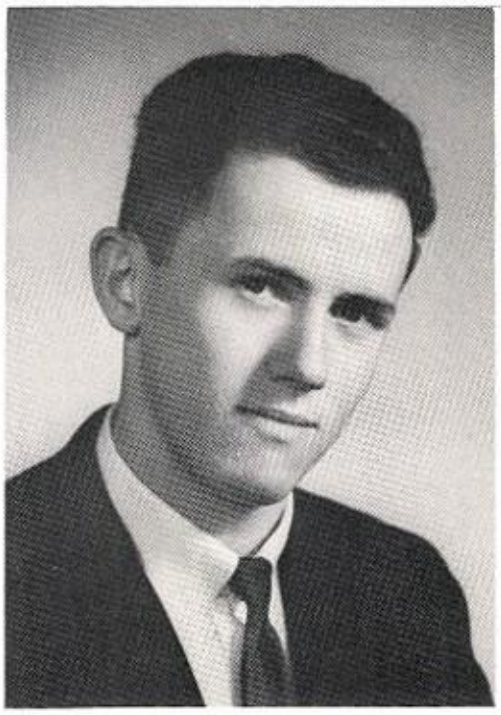

KENNETH ALBERT HEWS

College "Ken"
Basketball 1, Math. Club 1, Student Council 4, Vice-President, Junior Exhibition 3, County First Place Winner, Senior Play 4, Contest Play 3, M.T.A. Award, Class Officer 3, Vice-President

CHARLES FREDRICK HOXIE

College "Hoxie"
Football 1,2,3, Basketball 1,2, Golf 1, Track, 2,3,4, Gym Team 1, Mixed Chorus 3, Science Club 3, Varsity Club 2,3,4, Junior Play 3, Senior Play 4.

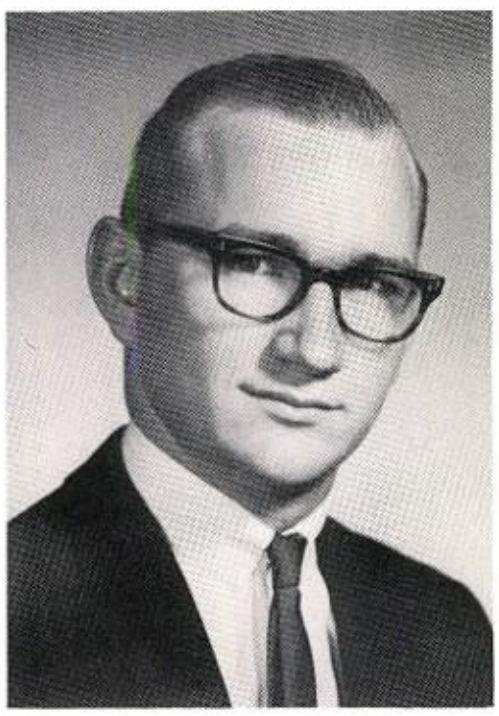

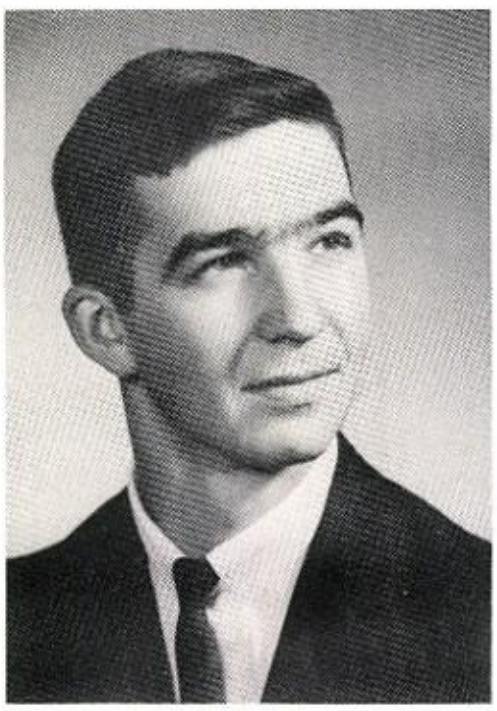

ERWIN ARTHUR HOWARD

General "Jim"
Football 1,2,3,4, F.F.A. 2,3,4, Vice-President 3, President 4, Varsity Club 3,4.

LINNIE MAY JENKINS

Commercial "Linnie"
Basketball 3,4, Manager, Softball 1, Librarian 3,4, F.H.A. 1, 2,3,4, State Public Relations Officer 4, Executive Board 4, Pony Staff 3,4, Academy Review Staff 3,4, Typist.

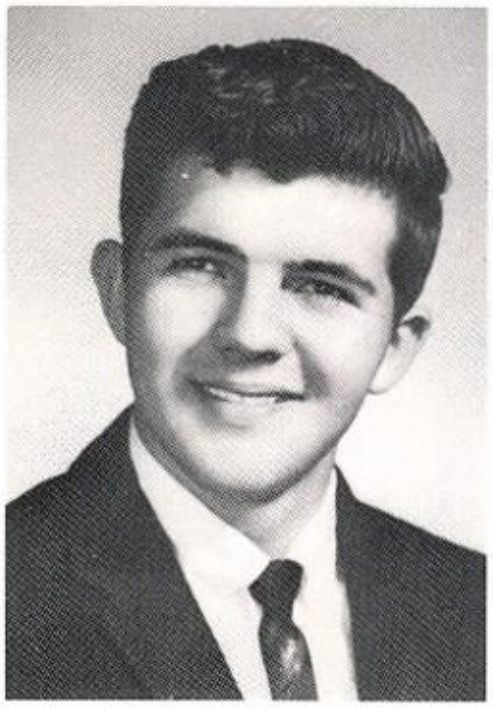

DAVID JOHNDRO

General "Dave"
F.F.A. 1,2,3,4.

ARTHUR ALBION KIMBALL

College "Art"
Band 1,2,3,4, All-State Band 1, 2,3,4, Math. Club 1,2, Junior Exhibition 3, M.T.A. Award 4.

ERNEST WINFORD JUDKINS, III

College "Juddy"
Higgins Classical Institute (1,2), Band 1,2.

Paul,
You can't hide that personality anywhere. What a blast you are! Have fun at All-State in '66, enough for both of us. Don't worry about your problems, laugh something is bound to happen.

ERNEST LEE KING

General "Ernie"
Wrestling 2,3, Track 1,2, Baseball 1, Basketball 1,2.

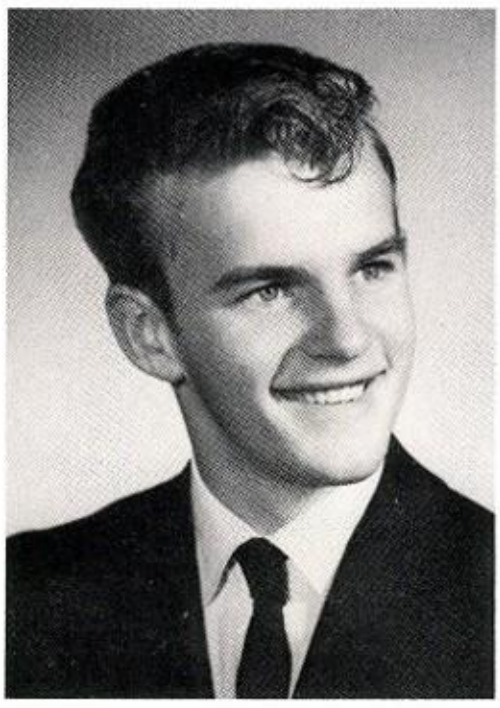

WALTER EDWARD KIMBALL

General "Walt"
Baseball 1,2,3,4, Football 1,3, Basketball 1,2,3,4, Wrestling 3, 4, Gym 1,2,4, Chess Club 1,2, FFA 4, Mixed Chorus 1, 2, 3, Varsity Chorus 1,2,3, All-State Chorus 2.

NANCY JEAN KING

College "Nancy"
Basketball 1,2,3,4, F.H.A. 1,2, 3,4, Treasurer 2, Vice-President 3, President 4, District C Vice Chairman, National Convention Delegate, Student Council 1, Bluebelles 2, Mixed Chorus 1,2,3,4, Girl's Chorus 1,2, Band 2,3,4, Treasurer 3,4, Varsity Chorus 1,2,3,4, Shamrocks 1, Varsity Club 2,3,4, All-State Chorus 3,4, Class Officer 2, Vice-President.

Best to you Paul, Nancy

"Paul," I know I'll never forget all the good times we've had together in band, dance band and chorus. Esp. dance band that's where the fun was for me. All that traveling around & taking was really a blast. Work hard Paul and keep sweet. Keep everything together next year for us seniors. OK?
Love
Mary

MARY ELLEN LANPHER

College "Mary"
Mixed Chorus 1, 2, 3, 4, Girl's Chorus 1,2, Band 1,2,3,4, Varsity Chorus 2,3,4, Shamrocks 1, Dance Band 1,2,3,4, All-State Chorus 2,3,4.

NANCY CAROLE KLIMAVICZ

General "Nancy"
F.H.A. 4, Academy Review Staff Typist 3,4, N.E.D.T. Award 2, Librarian 4.

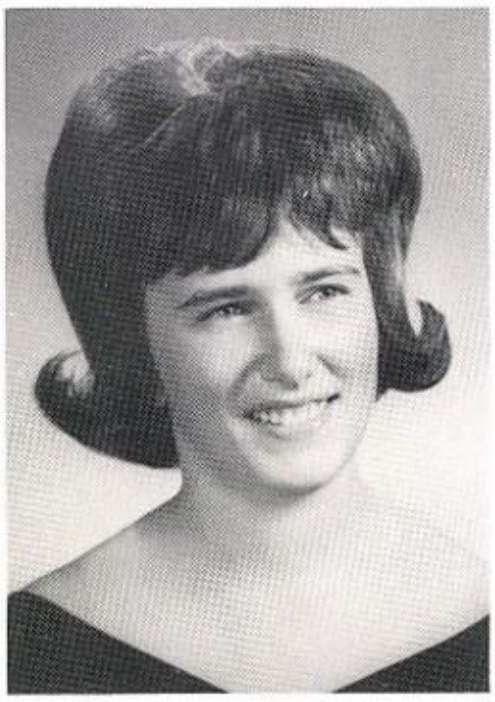

LINDA MARIE KNOWLTON

Home Economics "Lin"
F.H.A. 1,2,3,4, Student Council 3, Band 1,2,3,4, Magazine Campaign 2,3.

The F.A. Al Hirt.

Ernil

GERALDINE LORAINE ELLIS MARKS

General "Gerry"
Librarian 3, Mixed Chorus 2,3.

ERNEST FRANKLIN LARY

College "Ernie"
Basketball 1,2,3,4, Football 1, 2, 3, 4, Track 1,2,3,4, Varsity Club 2,3,4, Chorus 1,2,3,4, Varsity Chorus 1,2,3,4, Boys Chorus 3,4, Math Club 1,2.

EILEEN AVIS MAYHEW

General "Eenie"
F.H.A. 1.

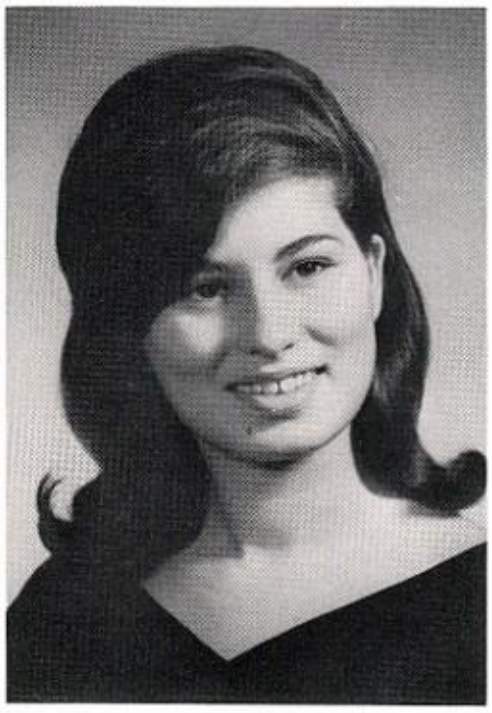

BARBARA JOYCE MAYNARD

"Barbie" Commercial
Basketball 1; Gym Team 1; F.H. A. 1,2; Pony Staff 3,4; Academy Review Staff 4.

DIANNE MERRILL

"Bunny" College
Basketball 1,2,3; Gym Team 2; Mixed Chorus 1,2,3,4; Girl's Chorus 1,2,3,4; Varsity Club 3,4; Varsity Chorus 2,3,4, Shamrocks 1,2; Debating 2; Math Club 1,2,3; Junior Play; Senior Play; M.T.A. Award 4.

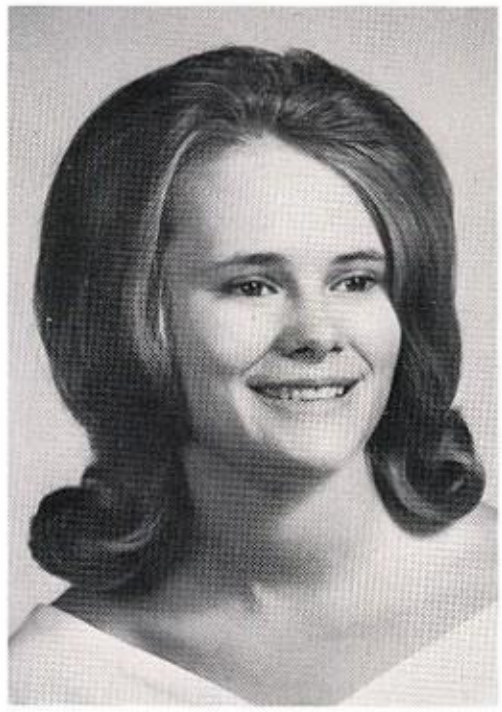

NANCY JEAN MERCER

"Merc" College
Naselle High School 1,2; Cheerleading 4; Senior Play 4.

JAMES SIMEON MERRILL

"Jim" College
Baseball 1,2; Basketball 1,2,3; Golf 1; Magazine Campaign 3.

GAIL ELIZABETH MERRILL

"Gail" Commercial
Basketball 1; F.H.A. 1,2,3,4; Pony Staff 3,4; Majorette 1,2,3,4; Academy Review Staff 4.

JEFFREY DECKER MERRILL

"Jeff" General
Basketball 3; Wrestling 3,4; Class Secretary 3.

TIMOTHY IAN MERRILL

"Timmy" General
F.F.A. 1; Junior Exhibition 3; Junior Play 3; senior Play 4.

JENNIFER MARIE NUTTER

"Jenny" Commercial
F.H.A. 1,2,3,4; Mixed Chorus 1, 2,3,4; Girl's Chorus 1,2,3; Shamrock 1.

DAVID RICHARD NICKERSON

"Dave" General
Baseball J.V. 2; Football J.V. 4; Track 3,4; F.F.A. 1,2,3, Vice President, Chaplain; Academy Review Staff 4, Art Editor; Varsity Club 4.

ROGER LEWIS PERKINS

"Roger" General
F.F.A. 1,2,4.

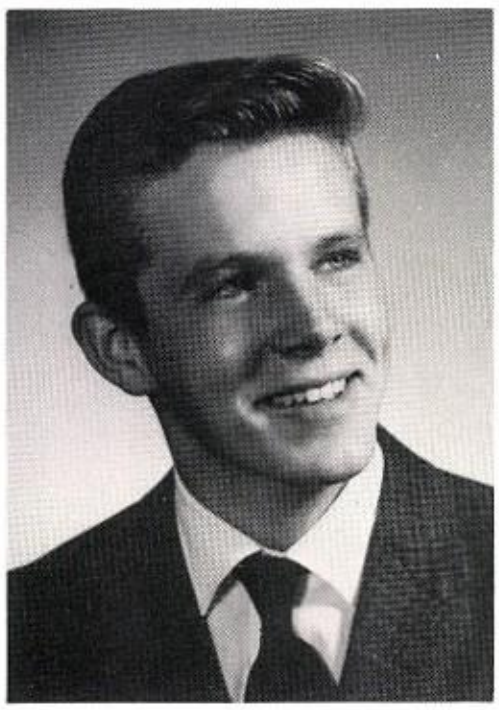

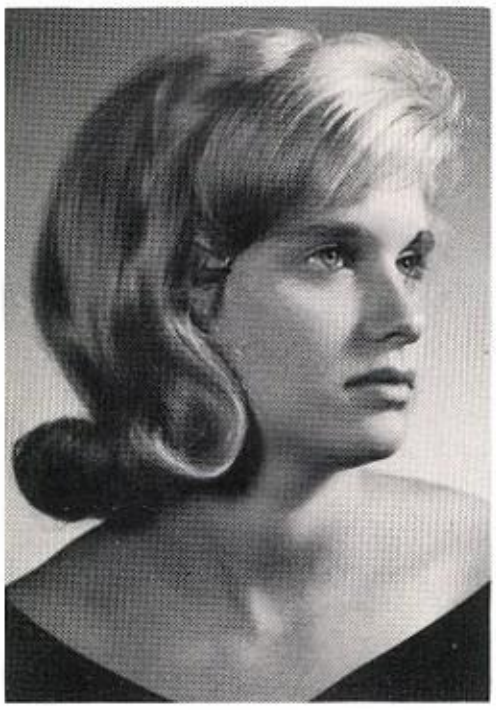

KAREN OLSEN

"Karen" General
Softball 1,2,3,4; Varsity Club 2, 3,4.

GAIL BLENDA PETERS

"Gail" College
Douglas Memorial High School 1; Bennington High School 2,3; Mixed Chorus 4; M.T.A. Award 4; N.E.D.T. Commendation 2; English Achievement Award 3.

LINDA CHRISTINE PETERSON

"Pete" College
Librarian 4; Cheerleader 4.

CHERYL LEE PLUMMER

"Sherry" College
Basketball J.V. 1, Varsity 2,3,4; Captain 4; Softball 1,2,3,4; Kiwanis Award 3; Gym Team 2; Bluebelles 2; Mixed Chorus 1,2,3,4; Girl's Chorus 1,2,3; Varsity Chorus 2,3,4; Shamrocks 1; Academy Review Staff 3,4; Varsity Club 2,3,4; Treasurer 3; Debating 2; All-State Chorus 2,4; Math Club 2; Junior Exhibition 3; Junior Play 3; Senior Play 4; One-Act Play Contest 4.

ANITA LORRAINE PLOURDE

"Nita" College
Basketball 1,2,3,4; Bluebelles 1,2; Mixed Chorus 1,2,3,4; Girl's Chorus 1,2,3; Band 1,2,3,4; Varsity Chorus 3,4; Kiwanis Award 3; Academy Review Staff 3,4; Varsity Club 1,2,3,4; Magazine Campaign 2,3; All-State Chorus 3; Junior Exhibition 3; Senior Play 4; One-Act Play Contest 4; F.H.A. 4.

LAURENCE RECORD PULLEN

"Larry" College
Basketball J.V. 1; Track 3,4; Student Council 4; Band 1,2,3,4; National Honor Society 3,4; Academy Review Staff 3,4; Business Manager; Varsity Club 4; Dance Band 1,2,3,4; Math Club 2; M.T.A. Award 4; Boy's State; Harvard Book Prize; Class President 4.

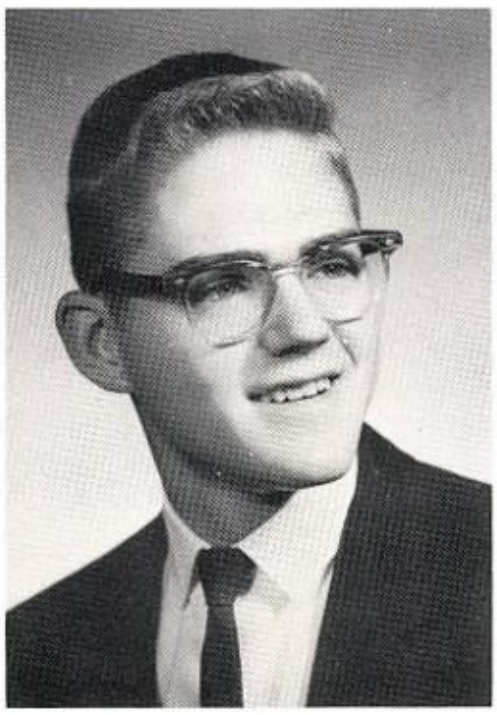

KANDYCE ANN PLUMMER

"Kandy" College
Basketball J.V. 1, Varsity 2,3,4; Softball 1,2,3,4; Gym Team 2; Mixed Chorus 1,2,3,4; Girl's Chorus 1,2,3; Varsity Chorus 2,3,4; Shamrocks 1,2; Academy Review Staff 3,4; Varsity Club 2,3,4; All-State Chorus 2,4; Math Club 1,2, Secretary; Senior Play 4; Class Secretary 4.

TERRY JAMES RICHARDSON

"Terry" General
Football J.V. 1; F.F.A. 1,2,3,4.

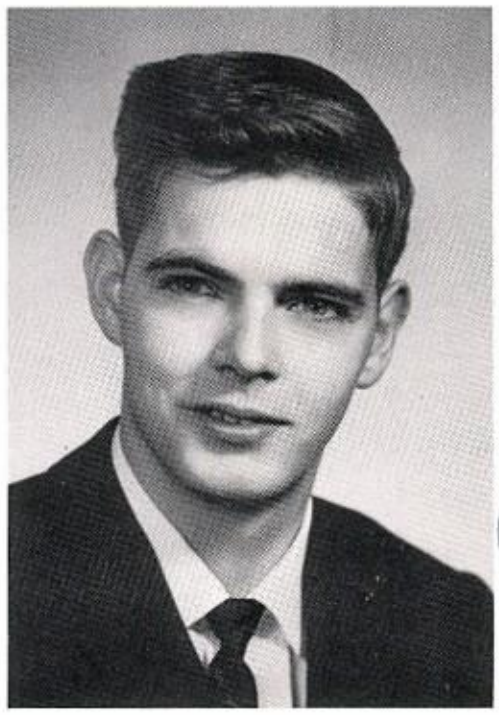

MICHAEL LESLIE ROBERTS

"Mike" General
J.V. Football 1,2; F.F.A. 2.

SHEILA ANNE RUKSZNIS

"Sheila" Home Ec.
Majorettes 1,2,3,4; F.H.A. 1,2, 3,4.

DAVID RUKSZNIS

"Dave" College

LUCETTE MARLENE SHEPARDSON

"Cette" Home Ec.
Basketball 1,2,3,4; Softball 1,2, 3,4; Mixed Chorus 2, Girl's Chorus 2.

BERTIE IRENE SAUNDERS

"Irene" General
Softball 2,3,4; Mixed Chorus 2,4.

WILLIAM CASWELL SMALL

"Bill" College
Cony High School 1; J.V. Football 1; Rifle Club 1; Science Club 1.

CAROLYN JEAN SMART

"Smarts" College
Basketball 1,2,3; Softball 1,2,4; F.H.A. 1,2; Science Club 3; Cheerleader 4.

Paul,
To a real
sweet underclass
man. Don't forget Dave's
wild barbeques! Take
care and the best of
luck to you.
A.F.A.
Jeanie

LINWOOD MILES SMITH

"Linwood" General
Wrestling 2; F.F.A. 1,2,3,4.

DOUGLAS MYLES SMITH

"Doug" College
Baseball 1,3; Football 1,2; Student Council 3; Delegate to National Association Student Council Convention 3; Band 1,2,3,4; Academy Review Staff 3,4; Dance Band 1,2,3,4; Debating 2,4; Math. Club 1; Junior Play 3; Senior Play 4.

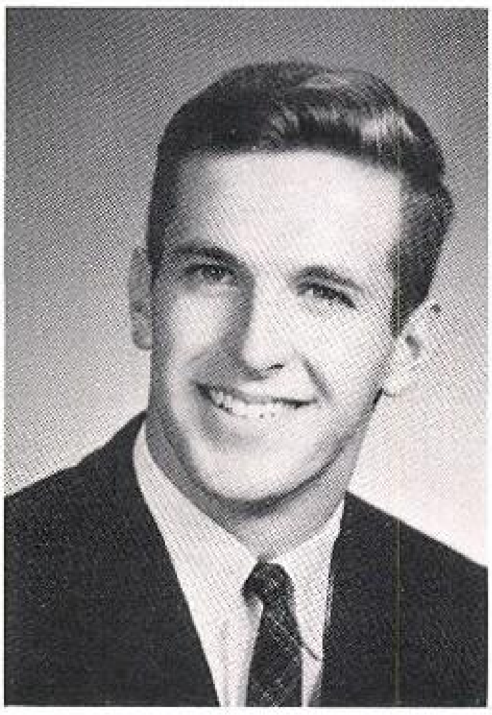

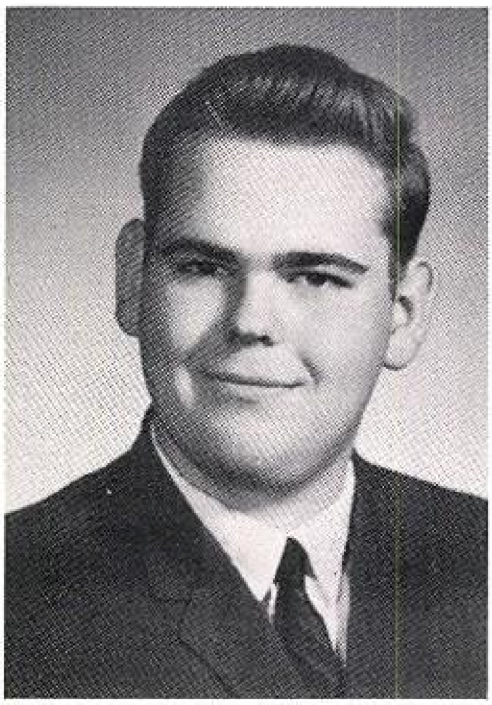

KENNETH LESLIE SMITH

"Ken" Agriculture
F.F.A. 1,2,3,4.

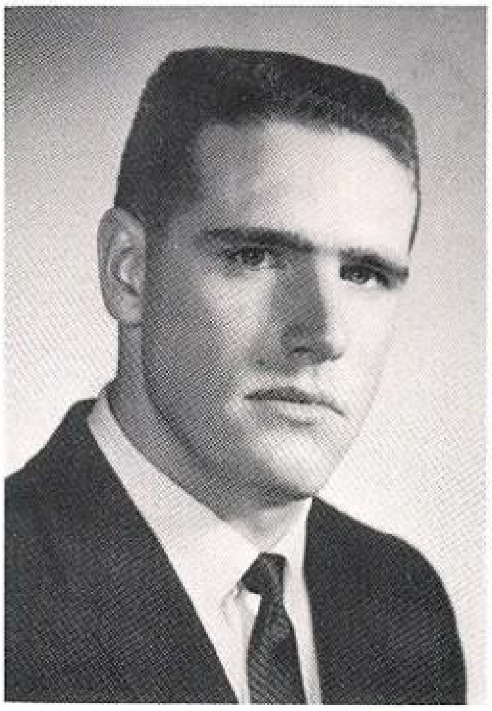

ALAN CAMPBELL SMITH

"Smitty" College
Baseball 1,2,3,4; Football 1,2,3,4; Co-Captain 4; Wrestling 2,3,4; Student Council 1; Varsity Club 1,2,3,4; Vice-President 3; President 4.

MARY ANN SNOW

"Mary" Home Ec.
Basketball 1,2; Softball 1,2,3,4; Gym Team 4; F.H.A. 1,2,4; Mixed Chorus 1,4; Girl's Chorus 1.

NANCY JEAN SNOW

"Nance" College
Basketball 1,2,3,4; Gym Team 2; Student Council 2; Mixed Chorus 1,2,3,4 (President 4) Girl's Chorus 1; Varsity Chorus 3,4; National Honor Society 3,4; Academy Review Staff 3,4; (Editor) Varsity Club 3,4; Math Club 1,2; Magazine Campaign Captain 1; Senior Play 4; M.T.A. Award 4; Girl's State 3: Selectman, Overseer; Guy M. Buck Latin Award 2.

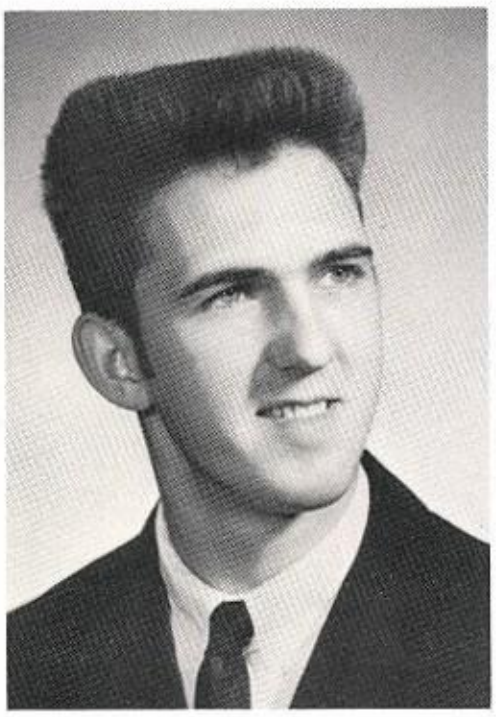

GARY LEROY STEVENS

"Gary" General
F.F.A. 1,2.

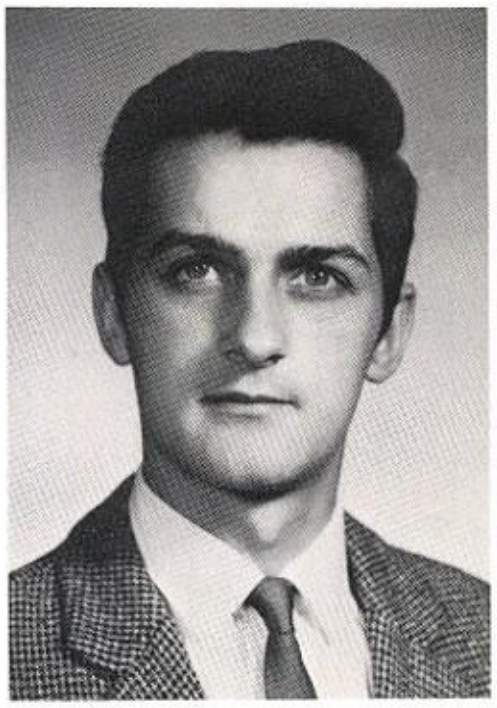

FREDERICK CLIFTON SPAULDING

"Fred" General
F.F.A. 1,2,3,4.

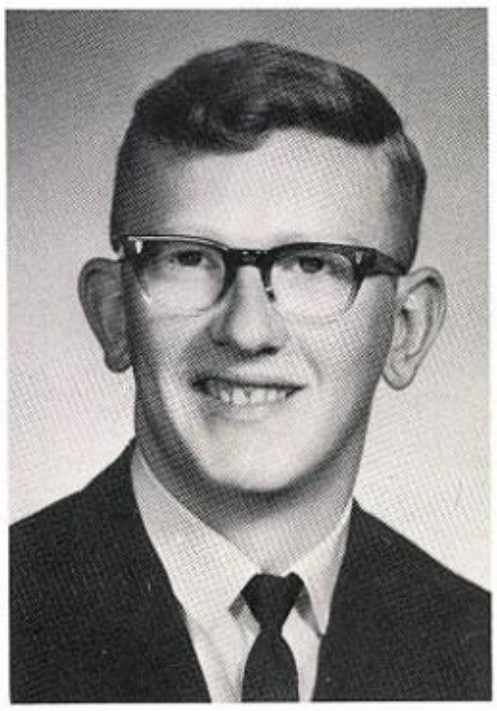

JOHN GARFIELD STONE

"John" College
Baseball 1; Golf Varsity 4; Math Club 1,2.

CHERYL BARBARA STITHAM

"Cherie" College
Mixed Chorus 1,2,3,4, Librarian 1,2,3,4; Girl's Chorus 1,2, Head Librarian 3,4; Band 2,3,4; Varsity Chorus 2,3,4; Shamrocks 1, 2; Academy Review Staff 3,4; Debating 2; Magazine Campaign 2,3,4, Asst. Mgr. 3,4; Math Club 1,2; Science & Math Fair, First Prize Biology; Junior Exhibition 3; Junior Play 3; Senior Play 4; M.T.A. Award; Girl's State Alternate; Office Girl 1,2.

MARY-JANE STONE

"Mary" College

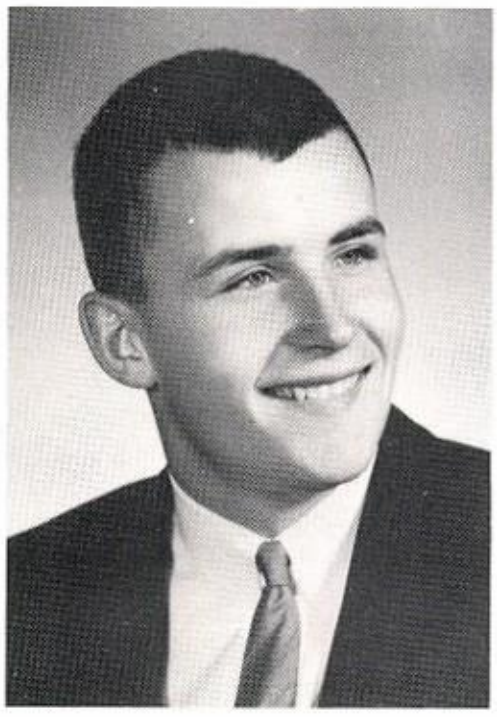

RICHARD WESTON SWEETSER

"Dick" General
Football J.V. 2; Basketball J.V. 1; Golf 1; Mixed Chorus 1,2; Band 1,2,3,4; Varsity 1,2; Dance Band 1,2,3,4.

DIANNE RENE THOMAS

"Di" College
National Honor Society 3,4; Academy Review Staff 4; Varsity Club 3,4; Cheering Captain 4; Cheerleader 2,3,4; Math Club 1; M.T.A. Honor 4; Girl's State Alternate 3; Class Officer President 1; Guy M. Buck Latin Award 1.

REGINALD JOSEPH ST. GERMAIN

"Reg" General
Baseball J.V. 1; Cross Country 1,2,3; Basketball J.V. 2, Varsity 3; F.F.A. 1,2,4; East Corinth Academy 1,2,3.

CHERYL LOIS VENO

"Cheryl" Commercial
Greenville High School 1; Basketball J.V. 1,2, Varsity 1; Mixed Chorus 1; Girl's Chorus 2; Pony Staff 3,4.

SUSAN ANN WEYMOUTH

"Sue" Commercial
Basketball 1,2,3,4; Softball 2; F.H.A. 1,2,3,4; Pony Staff 3,4; Varsity Club 3,4.

CLASS HISTORY

As the largest class to enter Foxcroft Academy, the class of 1965 bounded in the doors not knowing what to expect. We adjusted quickly after the dreaded Freshman Week and chose as our officers: President, Dianne Thomas; Vice-President, Ann Adamovicz; Secretary, Mike Fair; and Treasurer, Mike Dugay. We were represented on the Student Council by Julie Anderson, Nancy King, and Alan Smith. Our class was very well represented in all school activities and organizations; many were recognized for their outstanding ability. We were also very well represented on the Honor Roll.

As Sophomores, we returned, determined to fully initiate the incoming Freshmen. We were greatly disappointed when the original Freshman Week was cut to just one day. The class elected Edward Danforth, President, Nancy King, Vice-President; Julie Anderson, Treasurer; and Kandyce Plummer, Secretary. Nancy Snow, Gladys Greene, and Julie Anderson were our representatives to the Student Council. Again our class had an outstanding representation in various school organizations such as F.F.A., F.H.A., sports, debating, Math Club, chorus, and band. Thirteen students participated in the All-State Festival.

The class of 1965 began another year at Foxcroft Academy with 106 members. At our first class meeting we elected Mike Dugay, President; Ken Hewes, Vice-President; Jeff Merrill, Secretary; and Joe Anderson, Treasurer. The representatives to Student Council were Alan Coy, Kristen Anderson, Linda Knowlton, and Douglas Smith. We were proud to have two members of our class, Alan Coy and Nancy Snow, run for Student Council President. Our class was represented in F.F.A., F.H.A., Varsity Club, debating, Review Staff, sports, cheering, Majorettes, band, and chorus. Alan Smith was elected to the first string of the Little Ten Conference football team. The Junior Class sponsored and was well represented in Junior Prize Speaking, the Junior Plays, and the Junior-Senior Prom.

As mighty Seniors, we chose Larry Pullen, President; Alan Smith, Vice-President; Kandyce Plummer, Treasurer; and Mike Fair, Secretary. We were honored and proud to have Joe Anderson elected President of Student Council and Ken Hewes, Vice-President. We were represented on the Student Council by Larry Pullen, Ernest Lary, and Mike Dugay. Many members of the class once more, and for the last time, joined many school organizations. We had many of our boys on the football team, which lost only one game and won the Penquis League title. We now are looking forward to some kind of class trip. The unity and success that our class can achieve when working together was shown in the successful supper we put on for one of our classmates.

Now, as seniors, we have become more serious. All of our efforts at F.A., as fruitless as they may have sometimes seemed, will never be forgotten. Many of us plan to continue our education; some already have been accepted at colleges. As we now become individuals, leaving our old classmates, we hope to apply what we've learned at F.A., to the coming years. We are looking forward to the start of our future.

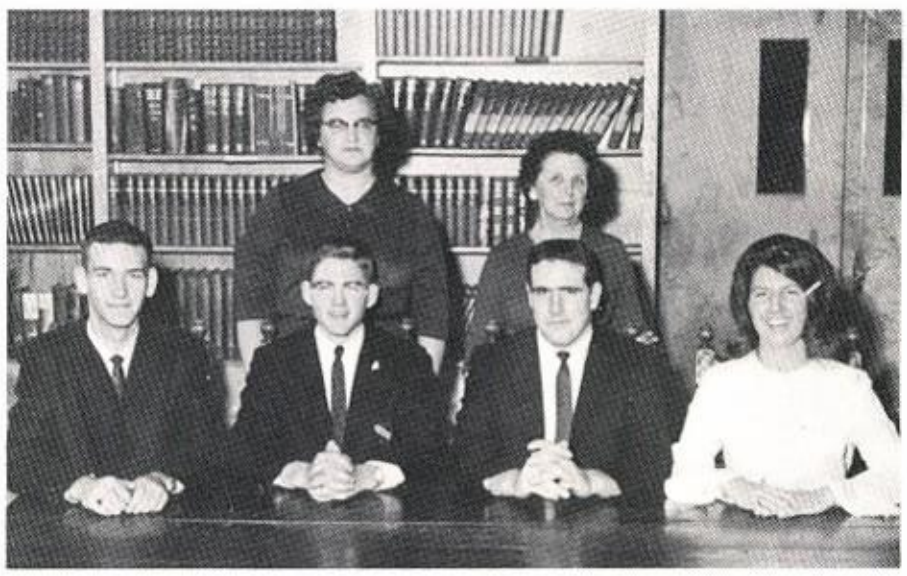

M. Fair (Sec.), L. Pullen (Pres.), A. Smith (V.Pres.), K. Plummer (Treas.), Mrs. Wiley and Mrs. Gerrish (advisors).

CLASS

MOST ALL-AROUND
Nancy S. and Alan C.

CLASS FLIRTS
Charlie H. and Julie A.

MOST ATHLETIC
Alan S. and Cheryl P.

BEST-LOOKING
Doug S. and Karen O.

MOST TALKATIVE
John S. and Cheryl S.

FRIENDLIEST
Nancy S. and Ken H.

BEST DANCERS
Kandy P. and John S.

CLASS COUPLE
Ken H. and Linda K.

NICEST HAIR
Dianne T. and Terry B.

DID MOST FOR THE CLASS
Nancy S. and Doug S.

BEST SMILE
Doug S. and Kandy P.

POLL

MOST DEPENDABLE
Larry P. and Nancy S.

MOST SOPHISTICATED
Doug S. and Cheryl P.

MOST AMBITIOUS
Nancy S. and Larry P.

CLASS CLOWNS
Dianne M. and Mike D.

CLASS MUSICIANS
Fred C. and Peg B.

BEST DRESSED
Doug S. and Kris A.

SHORTEST AND TALLEST
Linda K. and Jeff M.

BEST PERSONALITY
Nancy S. and Ken H.

QUIETEST
Mike R. and Eileen M.

MOST SCHOOL-SPIRITED
Kandy P. and John S.

MOST LIKELY TO SUCCEED
Larry P. and Marcia E.

HOROSCOPE

NAME	NOTED FOR	AMBITION	PROBABLY WILL BE	LAST WORDS
Albee, D.	Black VW	Beautician	Barber	"Let's go to Guilford!"
Allen, C.	"Lucky Tiger"	Plumber	Renting Restrooms	"Stupid ski-do driver!"
Ames, M.	8cylinder Ford	Radio announcer	A commercial	"Call the wrecker!"
Anderson, Joe	Chaperone of PTA	Junior high teacher	In junior high	"If that's the way you feel . . .!"
Anderson, J.	Short cheering skirt	Math teacher	Electrocuted by Barry	"Cucka!"
Anderson, K.	Clarinet	Nurse	Ambulance driver	". . . loose' a brick!"
Andrews, G.	Stinky hair spray	Beautician	Mrs. Snodgrass	"When's graduation?"
Armstrong, D.	Quietness	Building constructor	Digging ditches	"I don't get this lab!"
Baird, B.	Doing homework	Serviceman	With Viet Cong	"Sebec here we come!"
Barnes, J.	Dunny's ring	Secretary	Shorthanding for Ger	"I'm going to break up!"
Berube, C.	Fast car	Secretary	Chief pencil sharpener	"I'm going to the Barn!"
Bradbury, J.	Snake	Accountant	Statistic	"That bugs me!"
Bradford, M.	Completed homework	Teacher of languages	Translating for Bridgett	"Quiet band!"
Bragdon, S.	GOP Stickers	Biology teacher	Tree surgeon	"Where's Sandy?"
Bush, T.	Greasy kids' stuff	Navyman	Man overboard	"I'll flip for 25¢!"
Butler, S.	A's in physics	Math teacher	Competition for Mr. Beek	"Where's Sharon?"
Campbell, F.	Baritone sax	Engineer	Building model planes	"That &#*$% Student Council!"
Clark, S.	Quietness	Secretary	Lost in the file cabinet	"Stop cheating in line!"
Cole, D.	Demolay	Surfer	Drowned	"I'm skippin lunch!"
Cole, P.	Teased hair	Girls' Phys. Ed. teacher	Boys' Phys. Ed. teacher	"Munch!"
Coy, A.	Cut on head	Engineer	On the tar crew	"You're a ___, you know it?"
Danforth, E.	Sports manager	Research mathematician	Finding sum of 1 and 2	"Maine beat Colby!!"
Dow, A.	Sebec	Service	In the service	"I hate Sebec!"
Dow, F.	Old cars	Serviceman	On KP	"Got any hot rod magazines?"
Dow, M.	Long hair	Nurse	Wrapped up in Band-Aides	"I can't type!"
Dugay, M.	Refreshing beverages	Businessman	Owning Mountain's store	". . . the Great Society!"
Dunham, G.	Plymouth	Engineer	Designing safer cars	"Didn't you see the fence, Dave?"
Dyer, G.	Diamond	To be married	Married	"Those dumb teachers!"
Ellery, M.	Lowell House	To be a Wellesley girl	At MIT	"Doug, have you done the lab?"
Fabian, E.	Sweaters	Beautician	Beautifying Eskimos	"Mail it to Alaska!"
Fair, M.	Bird legs	Forestry ranger	Arsenist	"Did you see that?"
Fairbrother, N.	Lack of ambition	Barber	Trimming Yul Brynner	"Don't get a Rambler!"
Finley, D.	Window fan	Engineer	Mending fences	"I was doing 105!"
Floyd, K.	'49 Ford	Airplane pilot	Parachute expert	"Me? speak French!"
Gerry, A.	Ski-do	Priest	Pearly-Gate keeper	"Ete brute!"
Goodine, J.	Talking	Married	Mother of 16	"No kiddin'!"
Grant, R.	Car	Draftsman	Still driving his car	"Hey, you guys!"
Greene, G.	Blonde hair	Married	Mrs. Perkins	"Where's Roger?"
Green, R.	Old bomb	Beautician	Trimmin' toenails	"Oho, Nat!"
Hall, C.	Dave	Social worker	Special case	"Mary!!!"
Hall, S.	Books	Librarian	Librarian	"I've got it somewhere!"
Hamlin, S.	Ice cream	Practical nurse	Patient	"No Canadian money!"
Hayes, H.	Tight skirts	Secretary	Boss's wife	"Meet me in the hall!"
Hews, K.	Twin shirts	Doctor	Chiropractor	"Ain't that funny!"
Hill, D.	Convertible	Secretary	Hotrodder	"Do the monkey!"
Hoxie, C.	Mouth	College	Getting there sometime	"Thanks, Pal!"
Howard, E.	Helen	Cook	Chief bottle washer	"Lil ole wine-maker me!"
Jenkins, L.	Ronnie's ring	Commercial teacher	Typewriter mechanic	"Just two more minutes!"
Johndro, D.	Green Chevy	Auto mechanic	Saluting Uncle Sam	"Checkmate!"
Judkins, E.	Red and White	Business Administrator	Running the A & P	"Quiet, Barbara!"

Kimball, A.	Homemade cars	Doctor	Mechanic	"What did you get on that one?"
Kimball, W.	Scars	In Navy	Serviceman	"Hey, you guys!"
King, E.	Size	Serviceman	Serviceman	(Snoring)
King, N.	Lack of class ring	Nurse	Kris's maid	"Any mail, Mom?"
Klimavicz, N.	Diamond	Married	Married student	"I do!"
Knowlton, L.	Alto sax	Beautician	"Barbie" doll model	"You'll be sorry, Mr. Thorne!"
Lanpher, M.	Pajama parties	Music teacher	Growing reeds	"Who cleaned my room?"
Lary, E.	Basketball	Navy officer	On Gilligan's Island	"Can I borrow your lab?"
Marks, G.	Yellow Mercury	X-ray technician	Married	"Humpty Dumpty chips! Ugh!"
Mayhew, E.	Shyness	Secretary	Lost in broom closet	(Strong silence)
Maynard, B.	Temper	Secretary	Office scrub woman	"Timmy!"
Mercer, N.	Wild parties	Nurse	Scared of needles	"Desum!"
Merrill, D.	Giggles	Psychiatrist	Under the couch	"Are you ___ me?"
Merrill, G.	Black Ford	Secretary	Peddling Avon	"Let's go to Paula's!"
Merrill, Jim	Old truck	Navy officer	Seasick	"Trig done! Ha, ha!"
Merrill, Jeff	Jolly red giant	Chef	Burning water	"Where's Lorinda's meal?"
Merrill, T.	"Bad News"	Radio announcer	Pumpin' gas	"Want to see her do 90?"
Nickerson, D.	Pizzas	In the service	Out of service	"Hamburg or pepperoni?"
Nutter, J.	Metropolitan	Secretary	Married	"But Mr. Beek . . ."
Olsen, K.	Smile	Nurse	Orderly	"Hey . . ."
Perkins, R.	His car	Truck driver	Overturned in ditch	"Not the office!"
Peters, G.	John	Biology teacher	In love with an ameba	"When I lived in . . ."
Peterson, L.	Red hair	Nurse	Orderly	"Cheer you guys!"
Plourde, A.	106 Gainsboro St.	Retailer	Stuck at Blethen House	"Party at the camp!"
Plummer, C.	Boys	Journalist	Editor of "Observer"	"Come on down to the house!"
Plummer, K.	Moose Pond	Nurse	Running a fever	"You tunkle head!"
Pullen, L.	Grades	Electrical engineer	Testing electric chairs	"I am not going steady!"
Richardson, T.	Hope	Mechanic	In the service	"I work tonight!"
Roberts, M.	Beatle hair cut	In the Army	In the Navy	"Where's my comb?"
Ruksznis, D.	30 pairs of shoes	CPA	Riveter	"Horses have 'Colts'!"
Ruksznis, S.	'59 Ford	Beautician	Married	"His name is Porter!"
Shepardson, L.	Green truck	Beautician	Poodle-clipper	"May I have the girls' pass?"
Saunders, I.	Giving Mr. Beek a hard time	Married	Married	"It was a big Valentine!"
Small, W.	Slide rule	Engineer	Mad German scientist	"Mr. Steenstra, if you . . ."
Smart, J.	Red Dodge	Elementary teacher	Principal	"Go Foxcroft!"
Smith, A.	Fred's trig	Shop teacher	Going to Farmington	"Get your nose out of the air!"
Smith, D.	Arguments	Lawyer	The accused	"Now, about flouridation . . ."
Smith, K.	Brown Pontiac	Mechanic	Sweepin' Kimballs'	"Art, pass the wrench!"
Smith, L.	Volleyball	Navyman	Locked out of sub	"Shut up, Dugay!"
Snow, M.	Late bus	Practical nurse	Band-Aide	"Where's Irene?"
Snow, N.	Kokad-jo	Language teacher	Speaking English	"Hox, quit flirtin' with Stith!"
Spaulding, F.	Sleeping	Mechanic	Lucky	"Who's asleep?"
Stevens, G.	Being with the boys	Service	Fighting Castro	"Carry your groceries?"
Stitham, C.	Mr. Goss's office	An ambassador	Starting WW III	"That's a stitch!"
Stone, J.	Cheering at games	Math teacher	Cheerleading coach	"My fault, my fault . . ."
Stone, M.	Diamond	Married	Married	(Silence)
Sweetser, R.	Huge feet	Professional musician	Replacement for Mr. Ed	"10-4!"
St. Germain, R.	Cracking knuckles	Mechanic	Making Vws of Brillo	"Where's my Buick?"
Thomas, D.	Long fingernails	Retailer	Wholesaler	"I won't cut them!"
Veno, C.	Black hair	Beautician	Test driving jeeps	"Hi, Sue!"
Weymouth, S.	Altitude	Beautician	Globetrotter	"Keep off my toes, Nancy!"

HONORS AND AWARDS

MTA AWARDS
FIRST ROW: C. Stitham, J. Anderson, J. Smart, M. Bradford, D. Merrill; SECOND ROW: N. Snow, D. Thomas, K. Anderson, M. Ellery, K. Hews; THIRD ROW: J. Anderson, L. Pullen, G. Dunham, F. Campbell, M. Ames, E. Danforth.

THE ROSE AWARDS
FIRST ROW: N. Klimavicz, M. Bradford, L. Jenkins, N. Snow, S. Butler, J. Anderson, M. Ellery; SECOND ROW: D. Thomas, G. Peters, A. Kimball, M. Fair, F. Campbell, L. Pullen, K. Plummer, C. Stitham.

NATIONAL HONOR SOCIETY
N. Snow, D. Thomas, L. Pullen (seated), J. Anderson, P. Bradford.

MOST VALUABLE
PLAYER AWARD
Alan Coy

HARVARD BOOK PRIZE
Laurence Pullen

DAR GOOD CITIZEN
Dianne Thomas

GIRLS' AND BOYS' STATE
SEATED: D. Thomas (alternate), J. Anderson, N. Snow, C. Stitham (alternate); STANDING: A. Coy, L. Pullen.

CLASS OF 1964

Dale Austin - working for State.
Carla Baird - Beautician School in Brewer.
Lynnette Barnes - married and living in Dover.
Louise Bell - working in Dexter.
Sandra Bishop - University of Maine.
Myrtle Blodgett - Beautician School in Skowhegan.
Bonnie Blood - working in Dover.
Richard Bonsey - P. G.
Nancy Buck - University of Chicago.
Bruce Burgoyne - living in Dover.
Langdon Burton - Married.
Louis Campbell - University of Maine.
Arthur Chase - M.V.T.I.
Dorothy Clukey - Beautician School in Florida.
Ronald Coffin - Working in Guilford.
Gloria Cole - Married and living in Dover.
Ellen Day - E.M.G. Hospital.
Carl Dow - Working for father.
Helen Dow - At home.
Rebecca Downs - Working in Dover.
Gordon Engstrom - University of Maine.
Judith Engstrom - To be married soon.
Ernest Fairbrother - Northeastern University.
Bruce Farrar - Working in Dover.
Doris Gammon - Married and living in Bangor.
Bridgett Giordano - Husson College.
Gloria Goodine - Living in Dover.
Paul Gray - Working in Dover.
Albert Green - Working in Dover.
Sharon Hall - Working in Dover.
Dorothy Hersey - Working in Dover.
Carolyn Hesketh - University of Maine.
Sally Hichborn - University of Maine.
Lynne Howe-Bernards Beauty School in Lewiston.
Sandra Huntington - Working in Dover.
Carolyn Johndro - Working in Guilford.
David Libby - University of Maine.
Thomas Lyford - Farmington State Teachers College.
Neil Mallett - Husson College.
Linda Noyes - Married and living in Dover.
Cherylee Olsen - Living in Bowerbank.
James Page - Army.
Joel Patterson - Nasson College.
Arthur Perkins - Working in Guilford.
Jack Plummer - Living in Dover.
Stephen Pratt - Farmington State Teachers College.
Earl Robinson - Wentworth.
Gerald Rollins - Living in Dover.
Ellen Smith - Married and living in Conn.
Wayne Smith - Foxcroft Academy.
Carol Speed - Married and living in Sanford.
Betty Jane Stanhope - Farmington State Teachers College.
Stephen Taylor - Working in Waterville.
Robert Thomas - Springfield College.
Ronald Thomas - Working in Conn.
Irene Tumosa - Living in Dover.
Sheryl Turner - Working in Dover.
Barbara Varnum - Ohio State University.
Richard Varnum - University of Maine.
John Veno - Working in Dexter.

UNDER CLASSMEN

CLASS OF 1966

B. Ames

D. Ames

S. Ames

F. Andrews

R. Annis

D. Austin

P. Badger

L. Beaupre

S. Bent

L. Blodgett

J. Bonsey

L. Bradbury

E. Bradford

R. Brown

L. Buck

J. Cambridge

B. Chambers

K. Chambers

C. Chase

Q. Clark

M. Cole

M. Collins

L. Crockett

T. Davis

B. Dean

D. Dow

L. Dyer

R. Earley

J. Edgerly

S. Edgerly

M. Giordano

L. Godreau

D. Grant

T. Grant

K. Green

K. Hall

T. Hamlin

J. Harvey

A. Hayes

M. Heath

J. Hoxie

S. Hurd

H. Jenkins

S. Johndro

S. Johnston

R. Lewis

D. Libby

L. Lunt

P. Lyford

H. Maynard

D. Meade

A. Merrill

L. Mitchell

E. Munson

W. Murch

M. McDonald

G. Nelson

C. Nickerson

M. Nutter

W. Perkins

D. Phillips

D. Plummer

D. Powell

P. Preble

P. Raymond

F. Robinson

P. Roderick

M. Sanborn

K. Shaw

G. Shorey

E. Smith

W. Smith

J. Stanley

B. St.Pierre

S. Tash

L. Taylor

S. Taylor

R. Thornton

S. Tumosa

S. Warren

D. Weatherbee

J. Weatherbee

L. Weymouth

J. White

R. White

Not pictured: S. Clark
R. Engstrom

CLASS HISTORY

The Junior class began this year at Foxcroft Academy with 87 students. We elected the following officers: Pres.- Anne Hayes; V. Pres.- Paul Lyford; Sec.- Sheila Ames; Treas.- Susan Taylor.

Our student council representatives were Bob Annis, Wendy Murch, and Kathy Shaw.

Many of our fellow students were active in band, chorus, basketball, football, track, softball, baseball, F.H.A. and F.F.A.

Bob Annis was named for the All Eastern Maine Football Squad.

The Junior-Senior Prom will be our major event of the year.

We wish to thank Mr. Coffin and Mr. Sewall for their help and advice during our class meetings.

Sheila Ames

CLASS OFFICERS

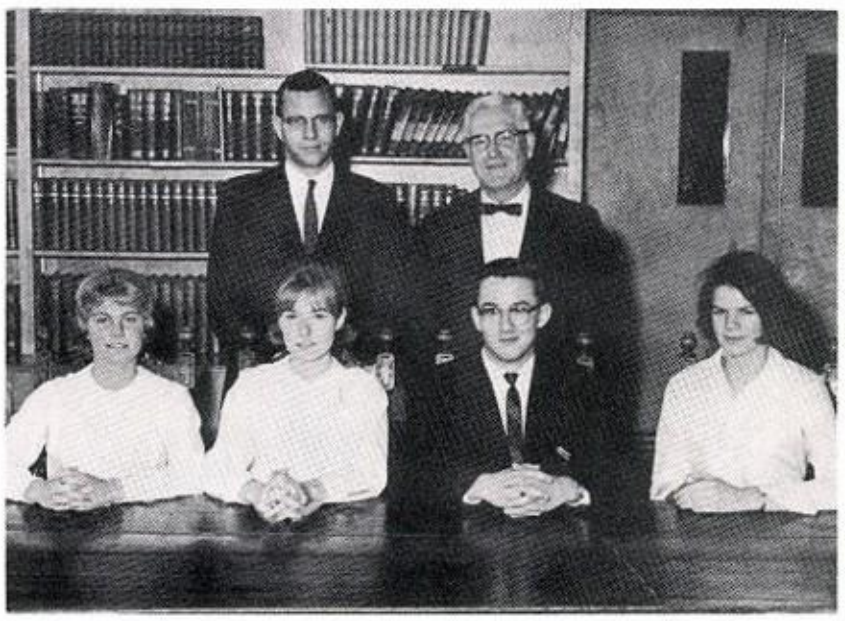

S. Taylor-Treas., A. Hayes-Pres., P. Lyford-V. Pres., S. Ames-Sec.

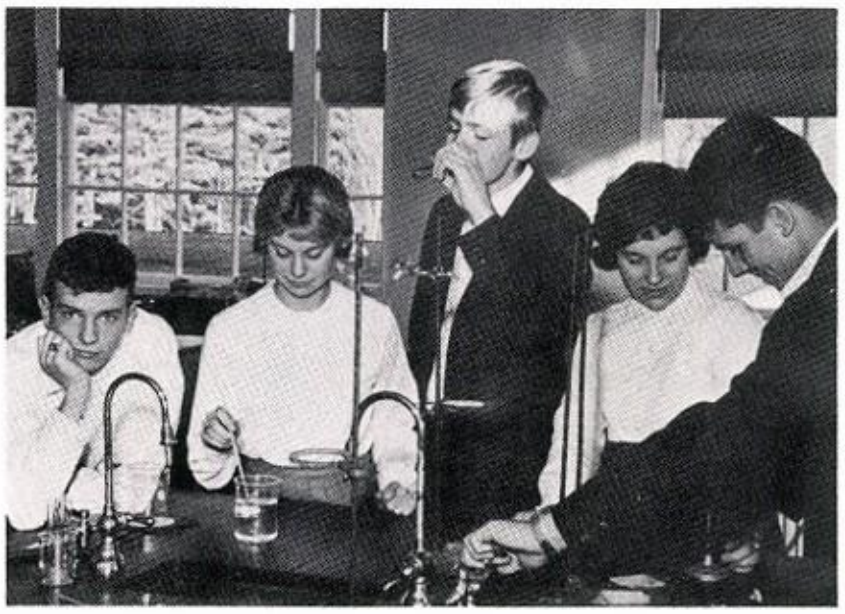

. . . jolly, jolly, Juniors.

CLASS OF 1967

K. Bailey

D. Barnes

C. Betts

D. Bishop

S. Bragdon

D. Bryant

T. Burns

M. Bush

R. Carver

D. Chambers

A. Chase

B. Chase

J. Clark

L. Clark

J. Clukey

J. Cole

J. Cole

J. Collins

M. Conley

H. Crocker

H. Cuthbertson

T. Decker

F. Doore

W. Downs

K. Emery

J. Frederic

D. Gagnon

C. Giordano

E. Glover

K. Grant

P. Hall

J. Hamlin

M. Hamlin

R. Hanson

M. Harvey

N. Harvey

J. Herring

R. Herring

P. Hews

K. Howell

L. Huntington

S. Hussey

D. Hutchings

J. Kelley

P. Kimball

A. King

T. Kitchen

R. Lamontagne

L. Leathers

P. Leighton

K. Libby

J. Loquercio

R. Maynard

J. Merrill

N. Merrill

R. Merrill

L. Michaud

J. Milton

R. Mitchell

D. Moen

P. Moore

P. McPherson

N. Nicholas

L. Nickerson

M. Noyes

J. Nutter

S. Perkins

J. Plummer

M. Pratt

B. Pray

L. Preble

J. Pullen

E. Richards

J. Richards

N. Rideout

R. Sands

D. Sargent

D. Sheldon

A. Smith

J. Smith

J. Smith

S. Smith

V. Smith

N. Stanhope

T. St.Germain

J. Thomas

C. Trottier

R. Turner

L. Warren

M. Webber

P. Weymouth

R. White

W. Wiley

R. Zimmerman

Not pictured: W. Lavoie

CLASS HISTORY

The Sophomore class began this year with 95 students. We elected the following officers: Pres.-Jo Beth Kelley; V. Pres.- Patty Kimball; Sec. - Jody Frederic; and Treas.- Margaret Pratt.

Our student council representatives were Tommy Burns, Kathy Howell, and Lynn Warren.

The Freshman Reception was the first activity sponsored by the Sophomore class and was a great success.

This year we have been well represented in F.F.A., F.H.A., band, chorus, majorettes, debating, Varsity Club and in sports.

Jody Frederic

CLASS OFFICERS

J. Fredric-Sec., J. Kelley-Pres., P. Kimball-V. Pres., M. Pratt-Treas., Mrs. White and Mr. Steenstra -- Advisors.

. . . silly, silly Sophomores.

CLASS OF 1968

R. Ames

J. Andrews

J. Andrews

L. Annis

C. Arno

R. Bailey

B. Baird

K. Blodgett

L. Bolstridge

V. Bragg

N. Brown

S. Brown

D. Bryant

R. Buzzell

S. Cannon

B. Clark

R. Clark

C. Clukey

N. Coffin

P. Cole

K. Curtis

S. Danforth

B. Davis

P. Dority

L. Dow

S. Dugay

J. Dunham

C. Dyer

K. Edgerly

D. Fair

B. Gagnon

N. Gagnon

H. Gammon

C. Glover

D. Grant

S. Hall

T. Harvey

F. Hayes

K. Hill

B. Hitchcock

E. Johndro

J. Johnson

S. Johnson

P. Knaut

R. Lary

S. Lyford

A. Meade

G. Munson

L. Nelson

S. Noyes

M. Peabody

N. Perkins

D. Philpot

A. Powell

L. Pratt

E. Pray

D. Raymond

R. Richards

S. Roberts

R. Ronco

A. Saunders

E. Smart

D. Smith

H. Smith

T Snow

D. Spencer

J. Stanhope

P. Stanley

C. Stevens

M. Stitham

J. Strout

S. Sweet

M. St. Pierre

A. Taylor

M. Taylor

C. Thomas

M. Thomas

R. Tibbetts

S. Tumosa

D. Vega

L. Whittemore

Not pictured: G. Goodine
P. Goodridge

CLASS OFFICERS

S. Danforth-Sec., T. Snow-Pres., T. Harvey-V.Pres. S. Johnson-Treas., Mr. Glover and Miss Chapman Advisors.

CLASS HISTORY

The Freshman class, with 83 members, entered Foxcroft Academy with many different plans for the future.

At the first of the year we chose the following officers: Pres. - Tommy Snow; V. Pres. - Tommy Harvey; Sec.-Susan Danforth and Treas.-Sheldon Johnson.

Our student council representatives were Brenda Gagnon, Steve Brown, and Jamie Stanhope.

Many members of the Freshman class participated in the various school activities such as band, chorus, debating, F.F.A., and F.H.A.

We hope that the class of 1968 is one of which Foxcroft Academy will be proud.

Susan Danforth

..itty, bitty Freshmen.

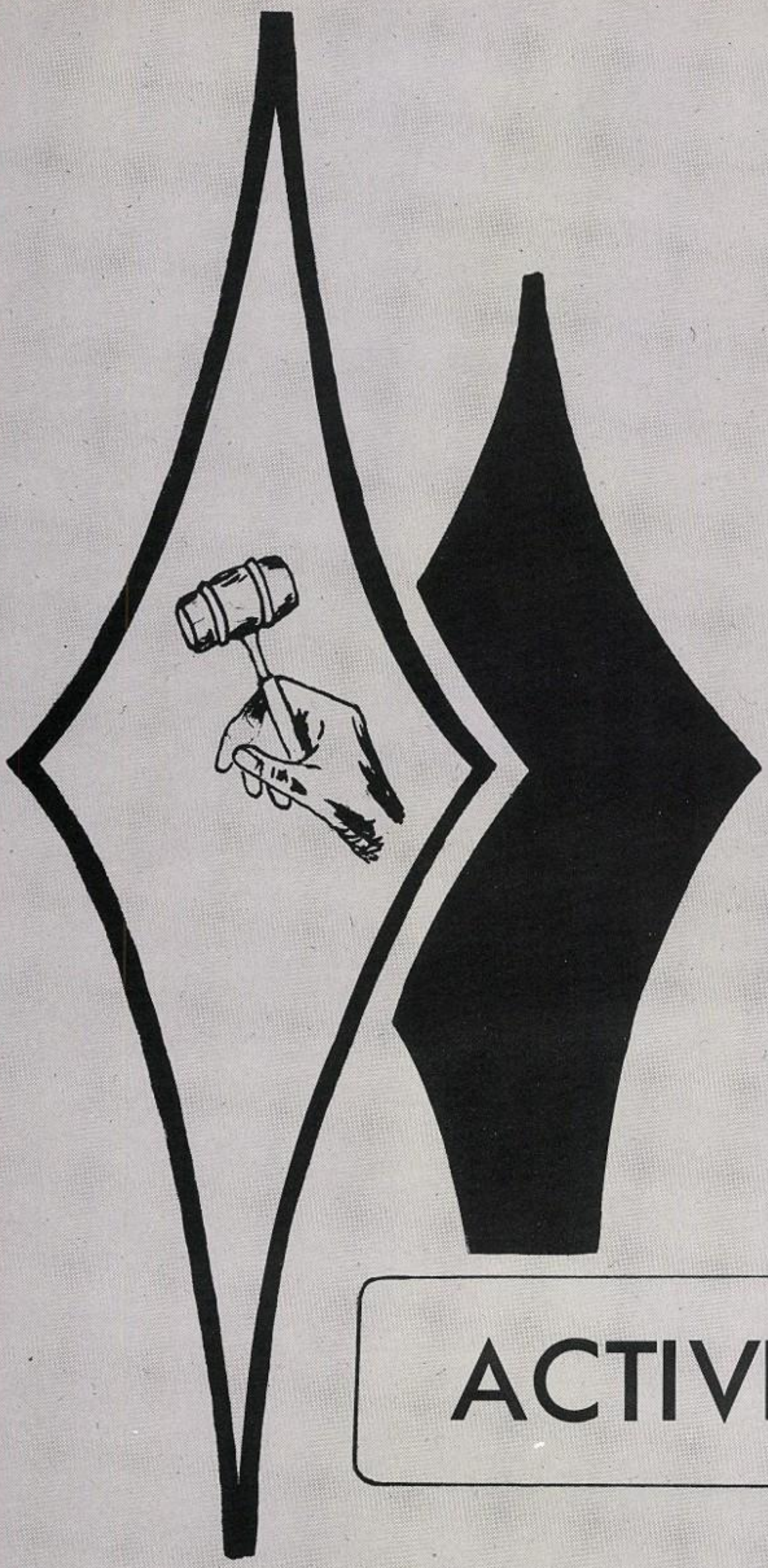

ACTIVITIES

BAND

FIRST ROW: M. Bradford, S. Bent, V. Smith, S. Taylor, M. Webber, K. Blodgett, D. Philpot, J. Stanhope, M. Nutter, L. Knowlton, D. Smith; SECOND ROW: E. Bradford, G. Andrews, R. Maynard, M. Pratt, N. Harvey, L. Warren, C. Stitham, N. King, B. Gagnon, F. Campbell, J. Plummer, L. Annis, J. Pullen, M. Lanpher, R. Sweetser; THIRD ROW: N. Stanhope, R. Lewis, A. Plourde, W. Murch, N. Brown, A. Kimball, G. Nelson, P. Lyford, L. Pullen, G. Dunham, R. Lary, J. Andrews, D. Weatherbee, T. Bush, A. Chase, L. Buck, J. Barnes; FOURTH ROW: L. Lunt, R. Hanson, J. Cole, J. Edgerly, K. Shaw, P. Leighton, K. Emery, D. Bryant, C. Allen, M. Stitham, E. Pray, J. Dunham, S. Wiley, T. Grant; FIFTH ROW: S. Danforth, H. Gammon, N. Coffin, J. Johnson, P. Cole, C. Glover, A. Taylor, R. Turner, R. Sands; SIXTH ROW: K. Anderson, J. Stanley, R. White, P. Preble, F. Robinson, C. Trottier, D. Libby, A. Hayes, K. Libby, M. Harvey, T. Harvey, Mr. Thorne (director).

OFFICERS

SEATED: N. King (Treas.), M. Bradford (Pres.), P. Lyford (V. Pres.); STANDING: K. Libby (Secretary), Mr. Thorne (Director), W. Murch (Librarian).

Under the direction of Mr. Thorne, our band had a membership of 72. In the fall, we elected as our officers: Margaret Bradford (Pres.), Paul Lyford (V. Pres.), Kathy Libby (Sec.), and Nancy King (Treas.). The Band Council, composed of these officers and representatives from each class, led the band in planning and organizing our activities throughout the year.

Led by our drum majorette, Kris Anderson, we presented many formations during the half-times of football games. With the addition of many new uniforms, we also played at the Christmas Concert, Pop Concert, Eastern Maine Music Festival, Fort Fairfield Exchange, a Veteran's Day program, and the basketball games.

Our dances of the year were attended and enjoyed by parents and students alike.

Eleven members made All-State Band, and the entire band enjoyed being hosts to musicians throughout the state.

The Dance Band has had a very successful season, and has performed at many occasions. We especially enjoyed their music at the Christmas Ball, and all who have heard them will agree that they are tops!

DANCE BAND

STANDING: J. Plummer, D. Libby, C. Trottier, R. Turner; FIRST ROW: F. Campbell, R. Sweetser, D. Smith, J. Stanhope, M. Lanpher; SECOND ROW: L. Pullen, P. Lyford, G. Nelson, K. Emery, D. Weatherbee; THIRD ROW: J. Dunham, M. Stitham, S. Wiley, T. Grant.

ALL-STATE BAND MEMBERS

SEATED: E. Bradford, K. Libby (Orchestra), R. Maynard, L. Warren, V. Smith, J. Barnes, M. Bradford; STANDING: T. Grant, F. Campbell, A. Kimball, R. Turner.

A PRESENTATION TO THE BAND

MAJORETTES

KNEELING: P. Raymond, D. Albee; STANDING: S. Perkins, P. Kimball, Sheila Ruksznis, D. Hill, J. Frederick, G. Merrill.

The majorettes have been very busy and active during this past year in various activities. During football and basketball games they performed different routines for the audiences at half-time. At the tournaments they did a flag-baton routine which was enjoyed by all. The majorettes ushered at the All-State Music Festival held here in April.

CHORUS

FIRST ROW: H. Gammon, S. Roberts, R. Richards, M. Webber, L. Glover, S. Bent, E. Bradford, N. King, D. Merrill, N. Stanhope, K. Howell, P. Cole, A. Powell, S. Taylor, C. Betts, M. Heath, A. Chase, D. Raymond, L. Annis, L. Buck; SECOND ROW: L. Bradbury, K. Edgerly, S. Hall, P. McPherson, M. Harvey, N. Harvey, I. Saunders, B. Dean, B. Gagnon, L. Huntington, D. Austin, A. Hayes, C. Stitham, N. Snow, L. Warren, J. Kelley, K. Libby, C. Clukey, C. Chase, M. Snow, N. Merrill, M. Bradford, S. Danforth, E. Smith, R. Maynard, Mrs. Atherton (Director); THIRD ROW: V. Smith, J. Barnes, S. Hussey, M. Lanpher, J. Andrews, K. Plummer, E. Pray, M. Ellery, M. Thomas, K. Anderson, J. Johnson, D. Libby, J. Nutter, C. Plummer, G. Andrews, A. Plourde, G. Peters, C. Hall, J. Clukey, P. Preble, L. Lunt, K. Emery; FOURTH ROW: J. Stanhope, M. Nutter, P. Leighton, R. Turner, P. Lyford, E. Danforth, M. Sanborn, R. Sands, C. Trottier, G. Dunham, A. Coy, J. Bradbury, M. Fair, E. Lary, L. Weymouth, D. Powell, M. McDonald, M. Taylor, J. Anderson, R. White, R. Lary, B. Davis, T. Grant, T. Harvey, P. Stanley.

OFFICERS

SEATED: K. Anderson (Sec.-Treas.), N. Snow (Pres.), M. Ellery (V. Pres.); STANDING: C. Stitham (Librarian), Mrs. Atherton (Director), K. Libby (Pianist).

The vocal groups were again under the excellent direction of Mrs. Atherton this year. The mixed chorus was another large group which performed well. It put on a Christmas Concert and a Pop Concert with an old-fashioned garden scene.

The other groups which Mrs. Atherton has been working with are: the Varsity Chorus, the Bluebelles, and the Boys' Chorus. The seniors will leave many vacancies in the Varsity Chorus this year which will be filled by Bluebelle and Boys' Chorus members.

The whole chorus enjoyed being hosts to members of the All-State Band and Chorus members. We all feel that we were fortunate to have All-State held in Dover-Foxcroft this year. 15 of our chorus members made the All-State Chorus.

VARSITY CHORUS

FIRST ROW: A. Chase, M. Heath, K. Howell, C. Stitham, S. Smith, M. Bradford, N. Harvey, L. Bradbury, D. Merrill, N. King; SECOND ROW: Mrs. Atherton (Director), A. Hayes, L. Warren, A. Plourde, K. Plummer, J. Barnes, M. Ellery, D. Libby, K. Anderson, C. Plummer, V. Smith, K. Libby, G. Peters, N. Snow, M. Lanpher, C. Hall; THIRD ROW: T. Grant, R. Turner, E. Danforth, G. Dunham, J. Bradbury, E. Lary, J. Anderson, R. White, P. Lyford, M. Nutter.

BLUEBELLES

FIRST ROW: H. Gammon, B. Gagnon, S. Danforth, L. Glover, L. Annis; SECOND ROW: Mrs. Atherton (Director), L. Lunt, M. Thomas, J. Andrews, E. Pray.

BOYS' CHORUS

FIRST ROW: J. Stanhope, M. Nutter, P. Leighton, B. Davis, T. Grant, T. Harvey, P. Stanley; SECOND ROW: R. Turner, P. Lyford, J. Anderson, E. Danforth, M. Taylor, M. Sanborn, M. McDonald, R. White, R. Lary, Mrs. Atherton (Director); THIRD ROW: R. Sands, D. Powell, G. Dunham, E. Lary, M. Fair, J. Bradbury, A. Coy, L. Weymouth, C. Trottier.

ALL-STATE CHORUS

FIRST ROW: D. Libby, K. Plummer, C. Plummer, A. Plourde, M. Lanpher, C. Hall, N. King; SECOND ROW: M. Nutter, P. Lyford, J. Anderson, E. Lary, G. Dunham, E. Danforth, R. White.

PONY STAFF

FIRST ROW: D. Plummer, S. Johndro, K. Hall, S. Clark, G. Dyer, L. Godreau, K. Green, C. Nickerson. SECOND ROW: S. Hamlin, C. Chase, G. Merrill, Editor, L. Jenkins, K. Chambers, M. Giordano, Mrs. Wiley, Advisor. THIRD ROW: L. Taylor, J. Barnes, B. Chambers, S. Weymouth, C. Veno, J. Hoxie, D. Austin. (H. Hayes, Assistant Editor, Absent).

The girls who have helped in the office this year are A. Hayes, and D. Libby. The librarians, under the direction of Mrs. White, are: L. Jenkins, J. Barnes, S. Sweet, A. Powell, J. Smart, L. Peterson, N. Klimavicz.

OFFICE GIRLS

LIBRARIANS

FUTURE HOMEMAKERS OF AMERICA

FIRST ROW: J. Herring, K. Thomas, R. Merrill, L. Knowlton, C. Nickerson, S. Clark, M. Webber, N. Perkins, S. Bragdon, K. Hall, L. Buck, D. Raymond, S. Roberts, R. Clark. SECOND ROW: Mrs. Hewes (adviser), N. King, D. Merrill, S. Perkins, R. Greene, E. Bradford, J. Richards, S. Johndro, J. Edgerly, K. Edgerly, E. Smith, P. McPherson, L. Jenkins, N. Stanhope, L. Bradbury, K. Howell, S. Lyford, K. Greene, L. Shepardson, S. Hall, P. Hews, S. Hamlin, M. Heath, L. Leathers. THIRD ROW: J. Perkins, H. Crocker, R. Hanson, D. Albee, C. Chase, C. Veno, A. Plourde, C. Hall, E. Fabian, P. Kimball, J. Hoxie, S. Ruksznis, J. Frederic, D. Austin, B. Saunders, M. Snow, M. St.Pierre, B. Dean, G. Merrill, J. Pullen, A. Chase. FOURTH ROW: M. Harvey, J. Clukey, G. Marks, V. Smith, L. Taylor, S. Hussey, C. Clukey, P. Preble, J. Johnson, S. Weymouth, M. Thomas, J. Nutter, N. Klimavicz, J. Nutter, S. Ames, D. Barnes, J. Kelley, L. Dow, M. Bradford.

F.H.A. OFFICERS

SEATED: K. Edgerly (Freshmen Representative), J. Edgerly (Secretary), N. King (President), E. Bradford (Vice President), J. Richards (Treasurer), K. Thomas (Freshmen Representative). STANDING: N. Stanhope (Historian), L. Jenkins (Editor of News Letter), J. Barnes (Degree Chairman), M. Bradford (Point Chairman), M. Harvey (Parliamentarian), B. Dean (Recreation Leader).

This has been another successful year for our chapter. We completed the following annual projects: The U.N.I.C.E.F. Drive, the Christmas box, which was sent to Belguim, the Christmas card sale, the Christmas party, the "Sunshine Boxes", and the caroling, the Chapter Birthday party, Daddy-Daughter Date Night, the Mother-Daughter Banquet, and the Penny Fair. Because Linnie Jenkins was the State Public Relations Chairman, our chapter assisted her in publishing the state News Letter. We are sponsoring a thirteen year old American Indian boy, Russell Standing Rock who lives in Montana.

FUTURE FARMERS OF AMERICA

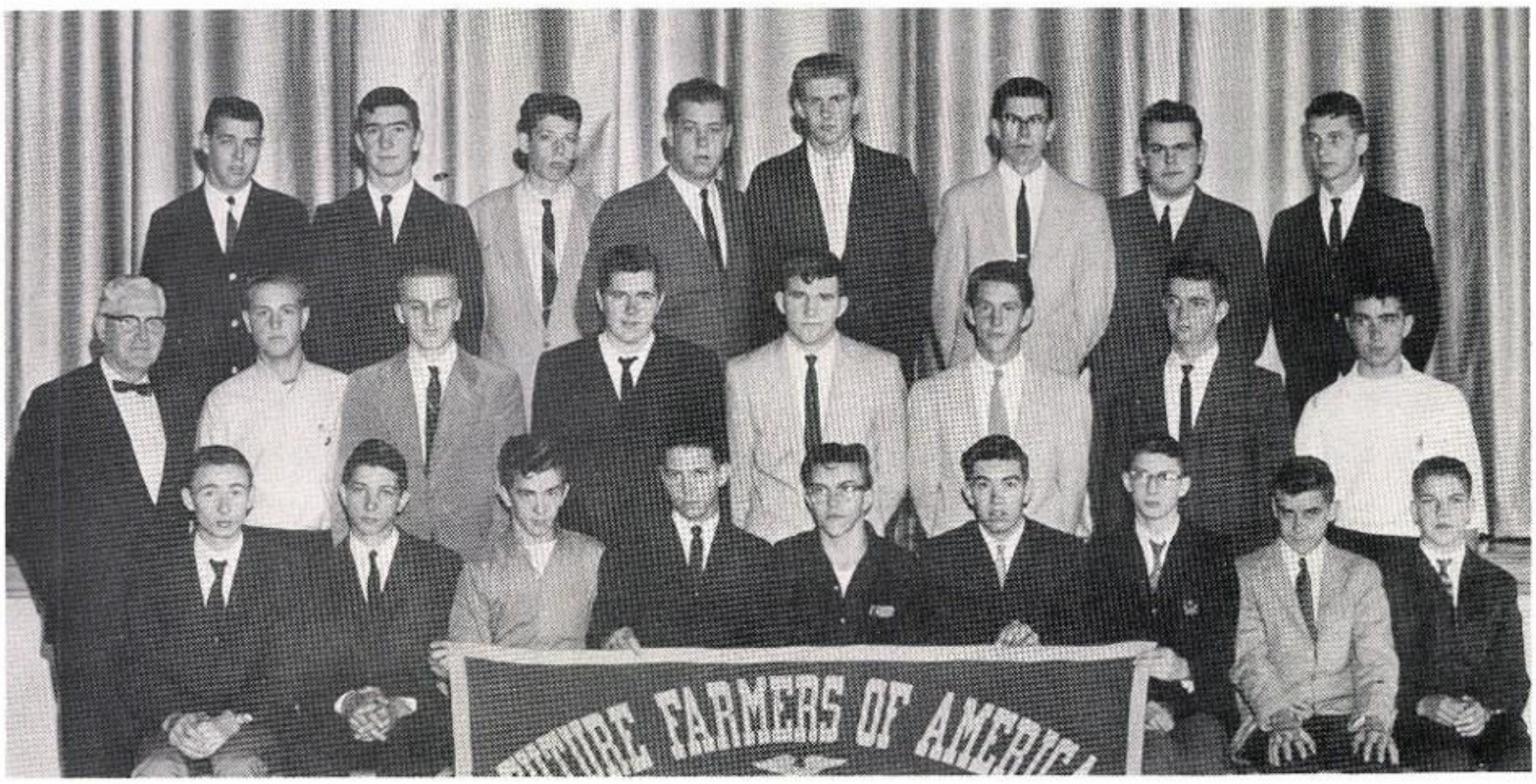

FIRST ROW: H. Cuthbertson, L. Nickerson, L. Dyer, D. Nickerson, L. Goodridge, R. St.Germain, D. Barnes, M. Noyes, R. Herring. SECOND ROW: Mr. Coffin(advisor), D. Spencer, D. Gagnon, D. Dow, M. Conley, P. Badger, S. Warren, K. Curtis. THIRD ROW: S. Hurd, J. Howard, W. Kimball, R. Brown, M. Cole, Q. Clark, K. Smith, J. Thomas.

F.F.A. OFFICERS

K. Smith - Secretary, Mr. Coffin - Advisor, R. St.Germain - Reporter, J. Howard - President, D. Nickerson - Vice President.

Future Farmers activities have been slow in getting under way this year. There have been three district meetings to date, and there are four scheduled for the remainder of the year. Dirigo chapter will be host for the District Meeting in April 1965.

Plans are now being made to participate in the educational exhibits at Bangor and Skowhegan fairs next summer. The chapter members have also participated in improving the grounds of the Academy across route 16.

Our usual project of maintaining a five mile stretch of the Appalachian Trail from Monson to Blanchard will be carried out again this year.

SENIOR PLAY

"JUNE GRADUATE"

Bob Gardner . . . . . Ken Hews
Agnes Wagner . . . . . Nancy Mercer
Mrs. Myra Gardner . . . . . Kandyce Plummer
Dotty Gardner . . . . . Dianne Merrill
Irene Davis . . . . . Nancy Snow
Harry Morris . . . . . Douglas Smith
Laura Sawyer . . . . . Cheryl Stitham
Jane Fleming . . . . . Cheryl Plummer
Chuck Reed . . . . . Fred Campbell
Eliot Travis . . . . . Timmy Merrill
Coach Yeager . . . . . Charles Hoxie
Nora MacNamara . . . . . Anita Plourde
Gladys . . . . . Julie Anderson
Ethelyne . . . . . Marcia Ellery
Hubert . . . . . David Finley
Prompter . . . . . Susan Hamlin
Lights . . . . . David Weatherbee
Mark Stitham

Directed by Mrs. White and Mr. Arnold.

CONTEST PLAY

"ECHO"

CAST

Henry Ross . . . . . Michael Dugay
Mary Ross . . . . . Anita Plourde
Lillian Ross . . . . . Cheryl Plummer
David Ross . . . . . Mark Stitham
Conscience . . . . . John Stone
Director . . . . . Mr. Arnold
Stage Manager . . . . . David Ruksznis
Lights . . . . David Weatherbee, Bobby Ronco

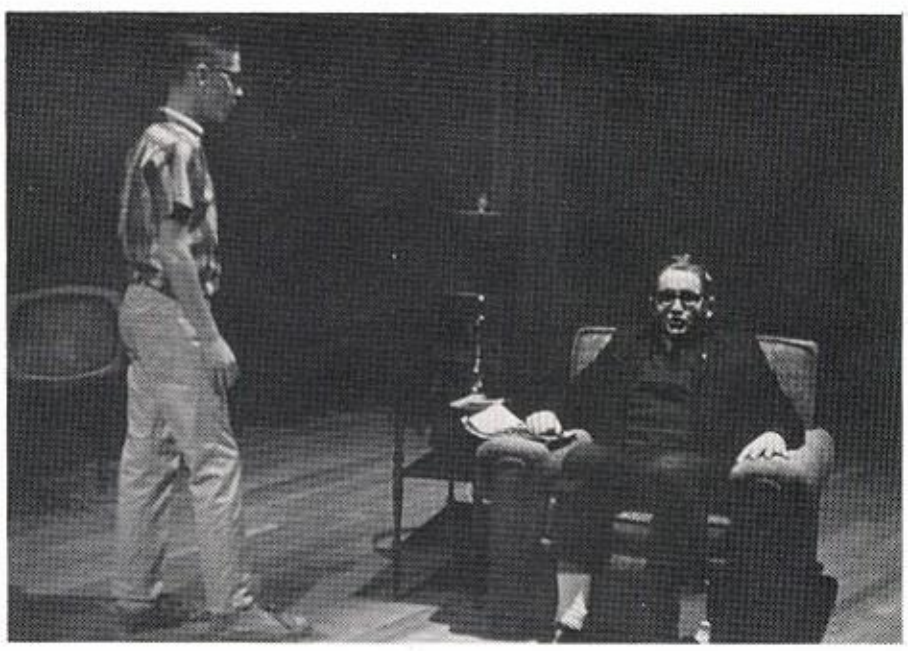

JUNIOR PLAY

"JUDGMENT MORNING"

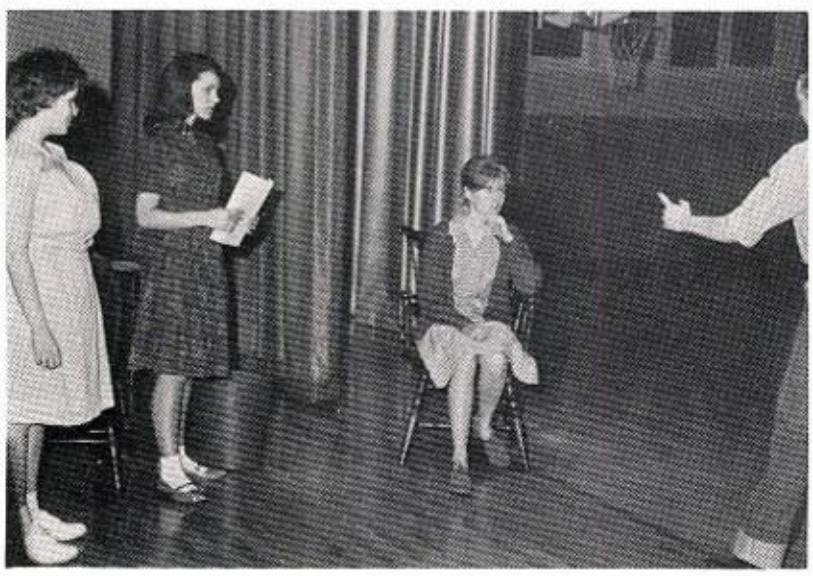

CAST

Bessie . . . . . Lenora Bradbury
Ella . . . . . Anne Hayes
Claude . . . . . Ted Grant
Sadie . . . . . Susan Bent
Director . . . . . Mr. Theriault
Assistant Director . . . . . Donna Libby
Properties . . . . . Helen Jenkins
Make-up . . . . . Wendy Murch
Lights . . . . David Weatherbee, Bobby Ronco

JUNIOR EXHIBITION

SEATED: S. Bent, L. Godreau, J. Bonsey, Miss Chapman (coach); STANDING: D. Meade, M. Collins, R. White, D. Weatherbee.

DEBATING CLUB

FIRST ROW: J. Bonsey, S. Smith, C. Glover, L. Blodgett, S. Bent; SECOND ROW: Mr. Glover (coach), G. Peters, A. Hayes, G. Smith, C. Hall, W. Murch; THIRD ROW: M. Stitham, F. Campbell, D. Smith.

SCHOOL CALENDAR

September

9-Classes started
12-Orono vs. F.A. (home)
19-Bucksport vs. F.A. (home)
26-Higgins Vs. F.A. (away)

October

1-2-Teachers Convention
3-Stearns vs. F.A. (away)
10-Greenville vs. F.A. (away)
17-Dexter vs. F.A. (home)
25-Hampden vs. F.A. (away)
-Freshmen Reception
31-Lincoln vs. F.A. (home)

November

9-Open house
13-14-Student Council Convention
13-Senior Play
20-Round Robin
26-27-Thanksgiving Recess

December

5-Christmas Concert
8-Greenville vs. F.A. (home)
11-Schenck vs. F.A. (away)
12-Orono vs. F.A. (home)
15-Dexter vs. F.A. (home)
18-Hermon vs. F.A. (home)
19-Christmas Dance
-Christmas Vacation
29-Madison vs. F.A. (home)

January

5-Guilford vs. F.A. (away)
8-Milo vs. F.A. (home)
9-Schenck vs. F.A. (home)
12-Greenville vs. F.A. (away)
15-Lincoln vs. F.A. (home)
19-Milo vs. F.A. (home)
22-Hermon vs. F.A. (away)
26-Dexter vs. F.A. (away)
29-Lincoln vs. F.A. (away)

February

2-Guilford vs. F.A. (home)
6-Orono vs. F.A. (away)
12-Madison vs. F.A. (away)
18-Contest Play
-Junior Play
24-26-Class L Tournament

March

5-Junior Exhibition
20-Exchange Concert
25-Special Assembly

April

7-10-All-State Music Festival
19-Spring Vacation

May

1-F.H.A. Convention
22-Exchange Concert
29-Exchange Concert

June

4-Prom
13-Baccalaureate
14-Class Night
16-Graduation

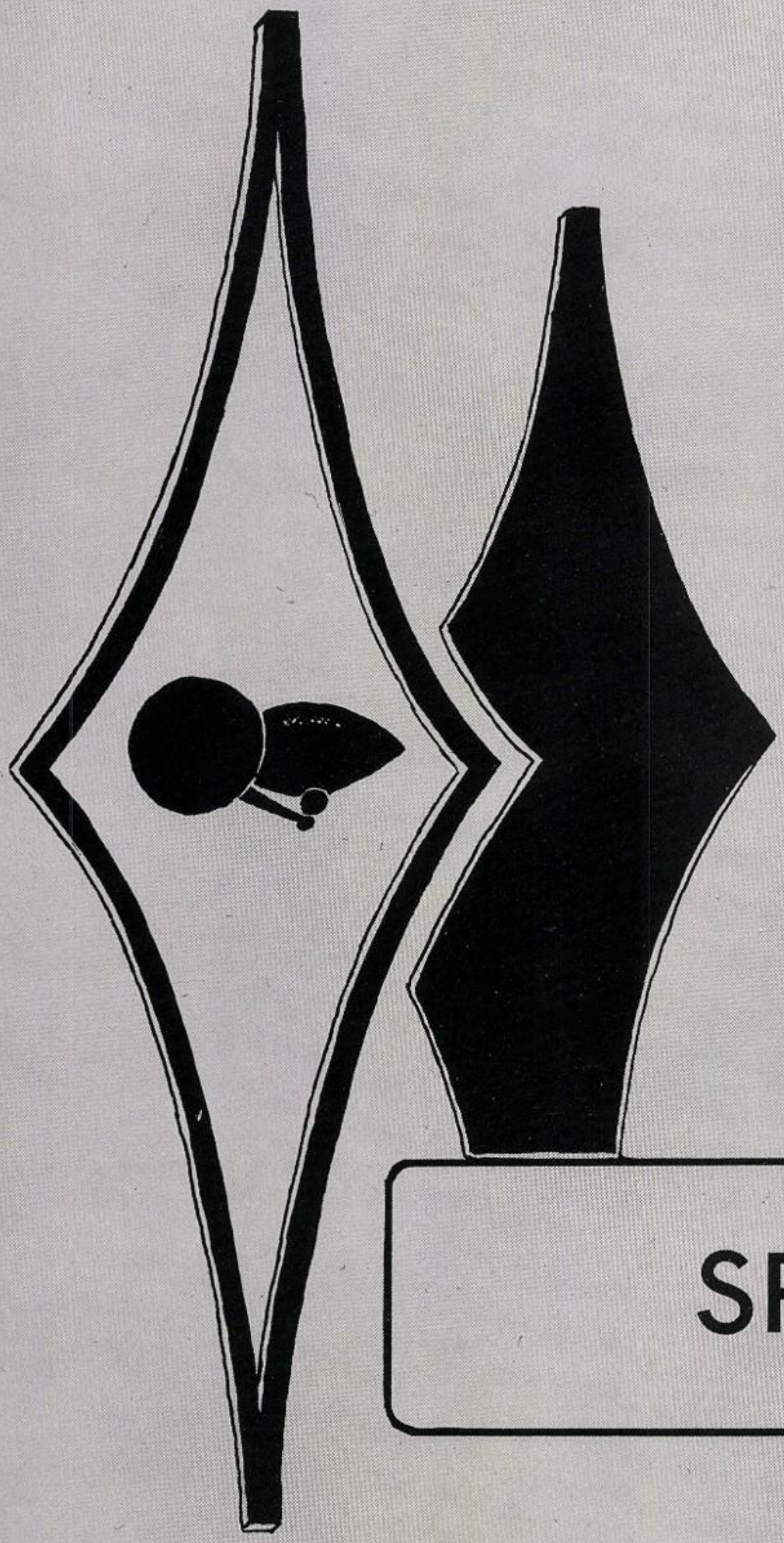

SPORTS

CHEERLEADERS

KNEELING: T. Davis, J. Hoxie, D. Thomas (captain), J. Anderson (co-captain);
STANDING: J. Smart, L. Peterson, N. Mercer, P. Cole.

The F.A. Cheerleaders have enjoyed fine seasons in both football and basketball. We've worked hard this year cheering the boys on to many exciting victories. It's been a great deal of fun for us all!

The cheerleaders this year have been: Dianne Thomas (captain), Julie Anderson (co-captain), Jean Smart, Linda Peterson, Patsy Cole, Nancy Mercer, Judy Hoxie, and Tanis Davis. Judy and Tanis will be the only remaining cheerleaders. Good luck, girls!

We would like to express our appreciation for Mrs. Wiley, our advisor. Thank you, Mrs. Wiley, for helping to make possible our new uniforms and for directing us at our out-of-town games.

We would also like to thank Mrs. White, who so bravely managed us the one night we'll never forget--the trip from Schenck.

FOOTBALL

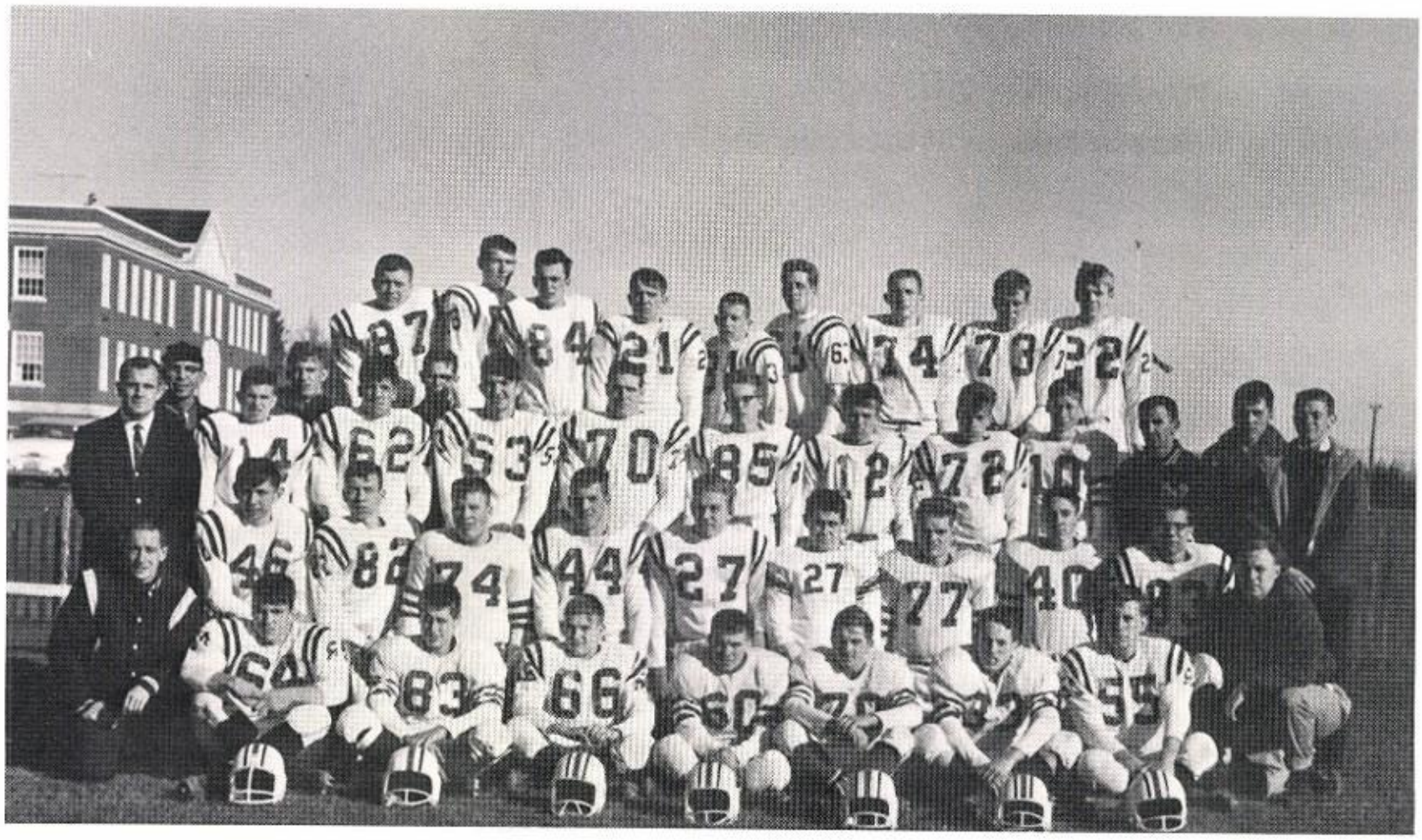

FIRST ROW: Coach Beek, J. Anderson, H. Smith, J. Cole, B. Smart, K. Grant, D. Bishop, F. Andrews; SECOND ROW: Coach Beaulieu, E. Lary, M. Sanborn, D. Sheldon, J. Weatherbee, S. Johnson, J. Hamlin, R. Carver, R. Sands, D. Moen, Coach Thombs; THIRD ROW: Coach Lary, R. Thornton, A. Gerry (in back-manager), R. White, J. Harvey (in back-manager), E. Howard, A. Smith, J. Dunham, L. Mitchell, R. Ronco, T. Snow, Coach Champeon, R. Mitchell (manager), T. Burns (manager); FOURTH ROW: A. Coy, M. Fair, J. Bradbury, D. Finley, R. Annis, G. Dunham, M. Collins, M. McDonald, D. Powell.

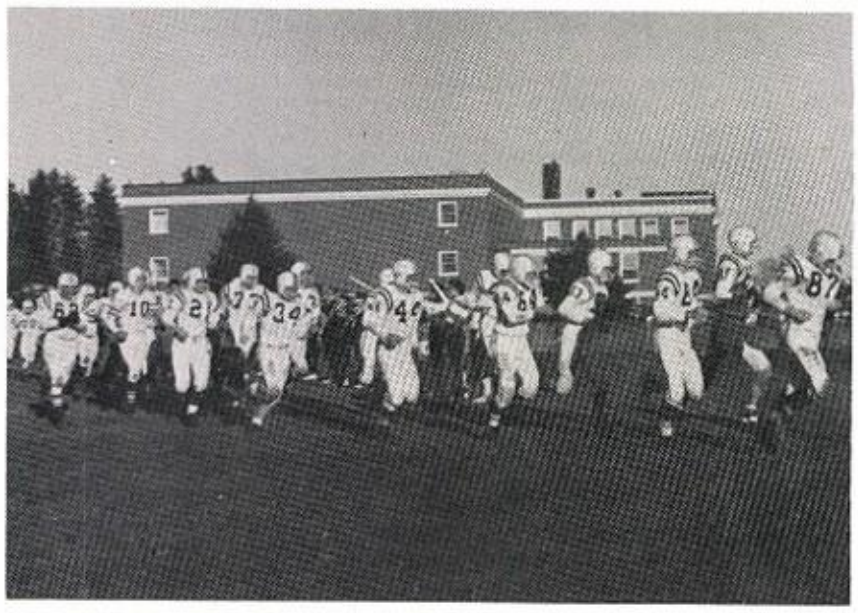

The Penquis League Champs!!

1964 FOOTBALL RECORD

F.A.	20	. . . . .	Orono	7
F.A.	14	. . . . .	Bucksport	6
F.A.	52	. . . . .	Higgins	0
F.A.	6	. . . . .	Stearns	26
F.A.	27	. . . . .	Greenville	6
F.A.	12	. . . . .	Dexter	6
F.A.	6	. . . . .	Hampden	0
F.A.	35	. . . . .	Lincoln	13

Foxcroft Comes from Behind to Beat Greenville 27-6

A greatly improved Greenville
m played its best football of the
ar against favored Foxcroft last
turday, but the Lakers couldn't
ercome losing the ball five times
pass interceptions, and it was this
rt defensive work that enabled the
ademy to come from behind to
n 27-6 at Greenville. The win
tied for second with
ms at 3-1.

Desp
chdo
tra p
ll, the
sy one
ain need
k by th
oving in
d been out
s by the
st one, 7-6, going
arter.

Then the sl
ase, whi
g sig
half

by the fired-up Academy defense in
the third period. Total figures for the
game show
age, 308 to
three for 11
nine for 63
surrendered
interception

was t
anythi
tcome
team
rd to sur
nes

FA Football Records Ponies 35-13; Stearns Defeats Lakers 40-0 for League Championship

drive of
second per-
y of FA went up
akers to intercept in
e. A touchdown and a
on then would have put them
d 13-0. But FA got the ball on
the 20 and five plays later quarter-
back Bob Thornton drifted back
from the 35 and hit Annis with a
gged and zagged
the 21 players
nd thanks to ex-
his teammates,
e. The kick by
now led 7-6

The third and fourth FA touch-
downs were also set up by two in-
by Jeff Weatherbee. Late
Lakers had
mpt to get
picked off
enville 40
to the 30.
the
f
y put
red e
kick was

The Lakers h
two plays more
before the al
cepted anoth
own 35 and
the 48. Another scre
ton to Weatherbee gained 27
Runs by Annis, Finley, and Mitchell
advanced the ball to the 5, and
Ernie Lary, then raced into the end
zone to score. Powell's kick made
the final score 27-6.

The other two interceptions came
ea
ma
a
Bu
the
fin
wh
str
ca
re
La
of downs.

So actually just one FA touchdown
e after the Ponies had gotten the
ither on a kick-off or a punt.
urred early in the third per-
took the winners only
go 60 yards, with the
hing-the-kicker penalty
ers, to score when
d left end from

d FA rooters, who

t prevented the Buck
r from scoring the
atted down a sure B
after throwing the p
on the previous play
a stunning catch fo
touchdown.
as an explosive runn
e lugged the ball 19
ds (an average of 4.
d he gained five o
e first do
ve fr

ds down
streak
d again
eight

FA
Buck
wit
Finl
the
Powe
e ki
that
oal

nce
remely
the fo
connected on its only
s of the game 27, 1,
core. But in the ru
point, the Bronco
for a loss thanks
ing FA linemen l
dle-linebacker. So F

plays later FA ice
a final touchdown
58-yard drive. Ann
to excellent field p
kick-off 25 ya
Annis

FA Ponies 8-Game Football Season Orono Here against Orono

Foxcroft Beats Greenville 20-7, 6

Hampden at Oro
Bar Harbor at Linco
HCI at Stearns

SATURDAY'S SCORES

Foxcr
Stearn
Oro
Linco
Bar

Leag

3	1	0	111	80
3	1	0	87	65
2	2	0	112	35
1	3	0	33	97
1	3	0	32	72
0	4	0	32	123
0	4	0	25	175

They had taken
after holding
yards in four
sive play b
Eachern wh
yard loss.

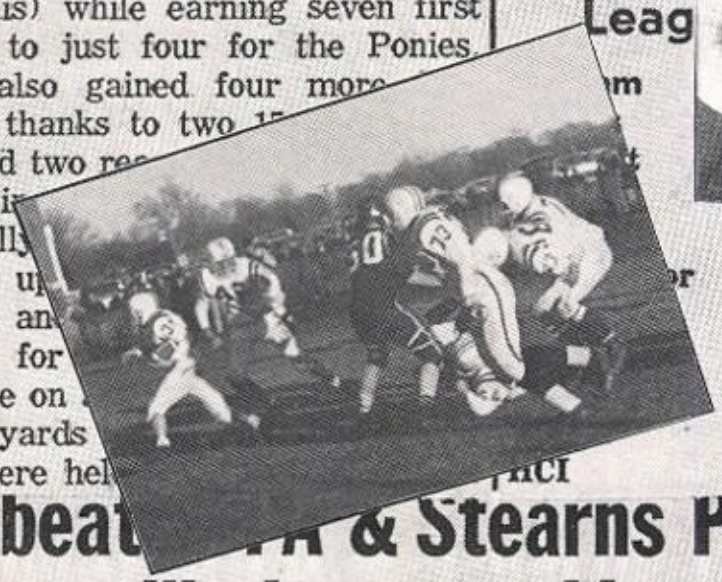

Unbeat FA & Stearns Play for League Lead Satu
Greenville Loses to Lincoln, Foxcroft Defeats Higg

It's the BIG game of the year for
tearns and Foxcroft this Saturday
t Millinocket where the only two un-
efeated teams in the league will
lash in a contest that could deter-
nine the league championship and

GAMES SATURDAY

Foxcroft at Stearns
Greenville at Orono
Bucksport at HCI
Hampden at Bar Harbor

sneak from three yards
point missed.

32-0 End Jeff Bradbur
play covering 30 yards wi
bee throwing. No convers

first dow
On third and
FA now went t
pass was batted a
port defender, but
they couldn't prevent the TD p
Coy. Weatherbee tossed the ba
Coy, despite having a Bronco
practically inside his uniform
so close on defense, made a
perate lunge for the ball. It

Defensive Plays by Coy & Annis in Last Six Seconds ave Win for FA over Dexter, 12-6; Lakers Lose 14-0

lunging shoestring tackle by co-ain Alan Coy with just six sec- left in the game followed by a h pass interception by Bob An- ear the goal line as time ran prevented an underdog Dexter from tieing and possibly ng Foxcroft Saturday where a la excit

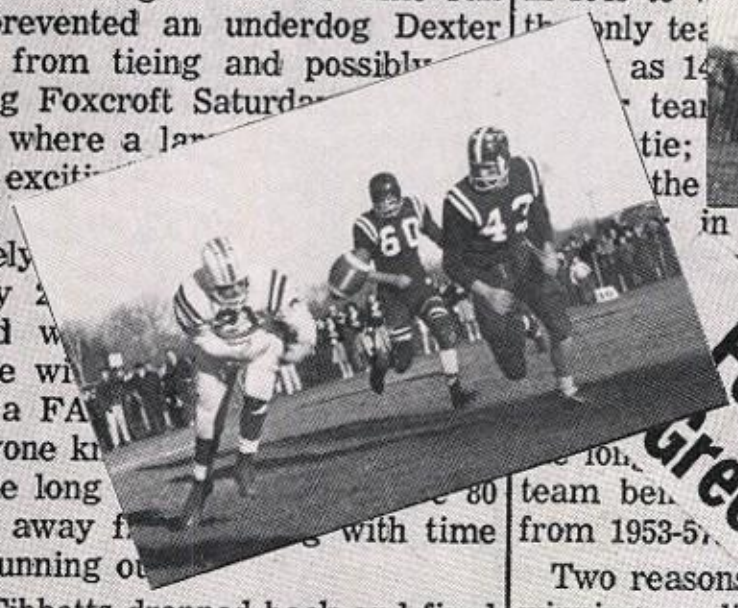

ely y d w ce wi a FA yone kn ne long away f running ou with time

Tibbetts dropped back and fired to Titus near midfield where he t it and headed for the FA goal Just one man, linebacker Coy, chance to catch down the sidel r fans roaring in score and an upse ds it appeared th each him. But slow in down as they le the 30. Nearing d, caught Titus s, and brought him le deservedly rec n from the FA rooters for halt- e sure Dexter TD.

the Ponies still hadn't won yet by any means. Six seconds re- ed as Titus faded back to pass air of his teammates in the end but safetyman Annis was just s he cut in front of the receiv- nade the interception, and head- field as the game ended. Thus on its fourth game to keep tied Orono and Lincoln for second. Dexter had tied or won, it w been just one mor itter and

7-6 after it 1941, it wa broke a 14 with a 19-1 in 1949 to w only tea as 14 tea tie; the in 1961, again at Oakes ies stunned the Tigers game of the year at Dexter in the games Dexter ne tie, with by either Dexter team be from 1953-5

Two reasons winning so diffic improved Dexter de allowed 97 points in games and their own slu four

DAY

pden
ICI
xter
no
arbor

ORES

Foxcroft 12, Dexter 6
Bucksport 14, Greenville 0
Stearns 53, HCI 6
Lincoln 32, Bar Harbor 0
Orono 13, Hampden 6

Foxcroft Defeats Bu
Greenville Loses to

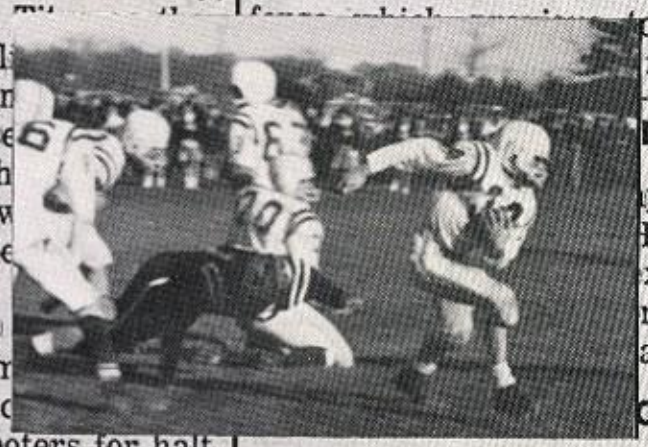

den the Tigers were that as they held Foxcroft e second half.

ly for FA the Pony de- even more rugged as it th three interceptions atherbee and a bee to ritory

touchdown can mage but on a counting the of the game 99 yards in 99 came on p

Except for several sp offense was not as rugged. FA ed on the first play of the game when Weatherbee raced up the mid- e untouched to score on a 43-yard Their other TD climaxed an ex- sustained drive of 65 yards in plays midway the second

winless Lakers 14-0. The loss kept the Lakers tied with HCI at 0-5 and on Saturday one of these two teams will snap its losing streak as they play each other at Charleston.

The Lakers have been playing im- ball in their last two games FA and Bucksport and stand chance to pick up their first HCI.

ville held a strong Bucksport corless the first and third But in ond the win- red on of an tion, a run

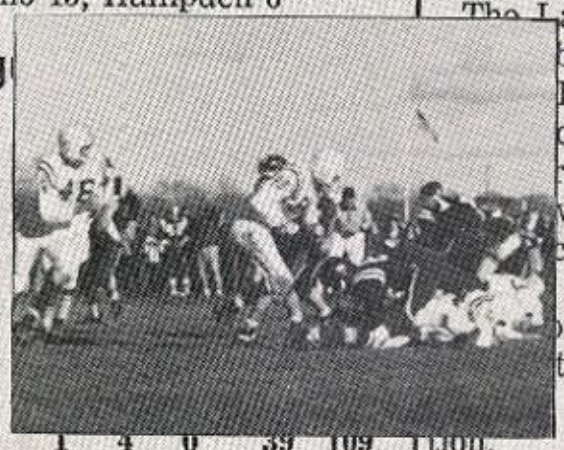

Buckspor
Greenvil

1	4	0	39	109
0	5	0	32	137
0	5	0	31	228

Greenville at Stearns & Lincoln at FA in Last Games; Ponies Nip Hampden 6, Lakers Lose HCI 53-0, while Pon

since 1958—it finally 7, in a non-league gam ld on Saturday. The Po open their regular se games here against Bu lost 6-0 to Belfast.

le of razzle-dazzle ends Mike Fair and e end zone and a plu e line by halfback D counted for the three s. Two more passes e points f in

was there quest ld the ve Finl at startin k, jell produc ? Wo Joe e, we the p runni evenly r to a game did F t he g eatherb comple despite at his lted Or ercepte l recov onald a yards y n the g covered in

11 yards a on the 18. t Orono put hird down. it of tricky b backfield that TD. Weatherbee quarterback arted the double verse to Annis who fed to Fin back to Weatherbee who promp uncorked a left-handed toss to wide-open Mike Fair just inches side the end zone by the goal p (see photo). Fair's reception w good for six points and a pass fr Thornton to Fair after a fake k

ivalry Saturday
26-6, Lakers Lose to Oro

oldest ivalry in the y will be renewed Saturday Foxcroft travels to Greenville et the Lakers who will be try- r their first league win after losses while the Ponies are 2-1. vin by the Ponies would give their fifth straight win in the which would tie their record e in a row from 1939 through

things in football is to outplay your opponent most of the first two periods only to go off the field at halftime trailing because you couldn't score yourself despite good chances while permitting the other team to score because you made costly mistakes.

Unfortunately for the Ponies that was the case against Stearns. The

ies twice deep in Stearns as Mike Fair recovered a the 21 and the whole line punt on the 28.

Then disaster struck—unexpectedly.

A booming Stearns p dead on the FA 15 where took over with about fiv left in the half. On the firs

sulted quarterback arted the double verse to Annis who fed to Fin back to Weatherbee who promp uncorked a left-handed toss to wide-open Mike Fair just inches side the end zone by the goal p (see photo). Fair's reception w good for six points and a pass fr Thornton to Fair after a fake k

JUNIOR VARSITY BASKETBALL

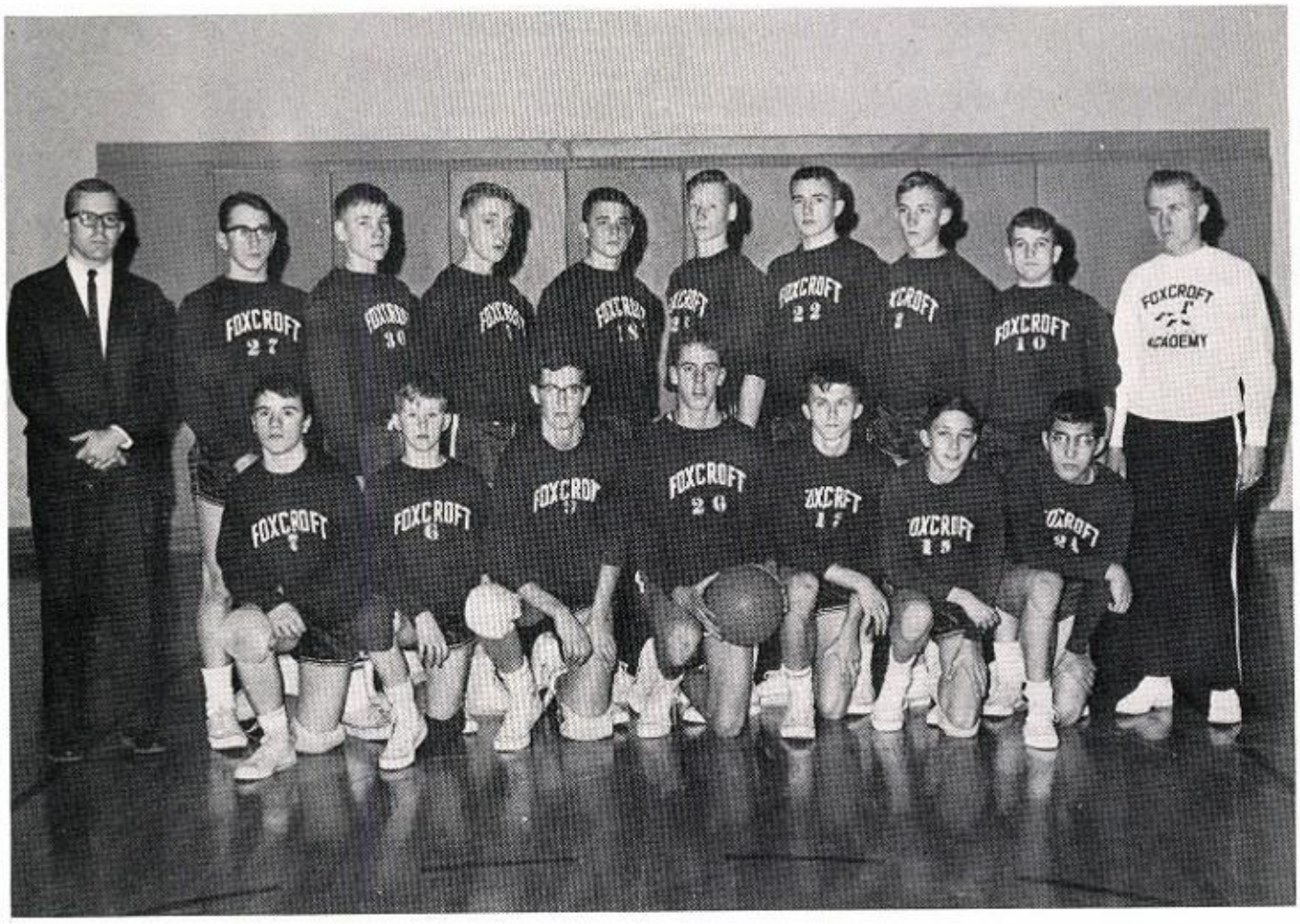

KNEELING: B. Smart, T. Harvey, J. Harvey, A. Knaut, L. Mitchell, S. Brown, J. Milton; STANDING: Mr. Steenstra (coach), D. Bishop, D. Fair, R. Lary, T. Burns, T. Snow, M. Collins, M. Taylor, J. Cole, A. Taylor (manager).

J.V. BASKETBALL RECORD

F.A.	45	Greenville	42
F.A.	38	Schenck	69
F.A.	58	Orono	50
F.A.	51	Dexter	53
F.A.	53	Hermon	59
F.A.	57	Madison	32
F.A.	31	Guilford	49
F.A.	53	Milo	39
F.A.	45	Schenck	60
F.A.	50	Greenville	59
F.A.	61	Lincoln	48
F.A.	46	Milo	44
F.A.	57	Hermon	46
F.A.	57	Dexter	54
F.A.	52	Lincoln	62
F.A.	41	Guilford	38
F.A.	46	Orono	47
F.A.	44	Madison	56

VARSITY BASKETBALL

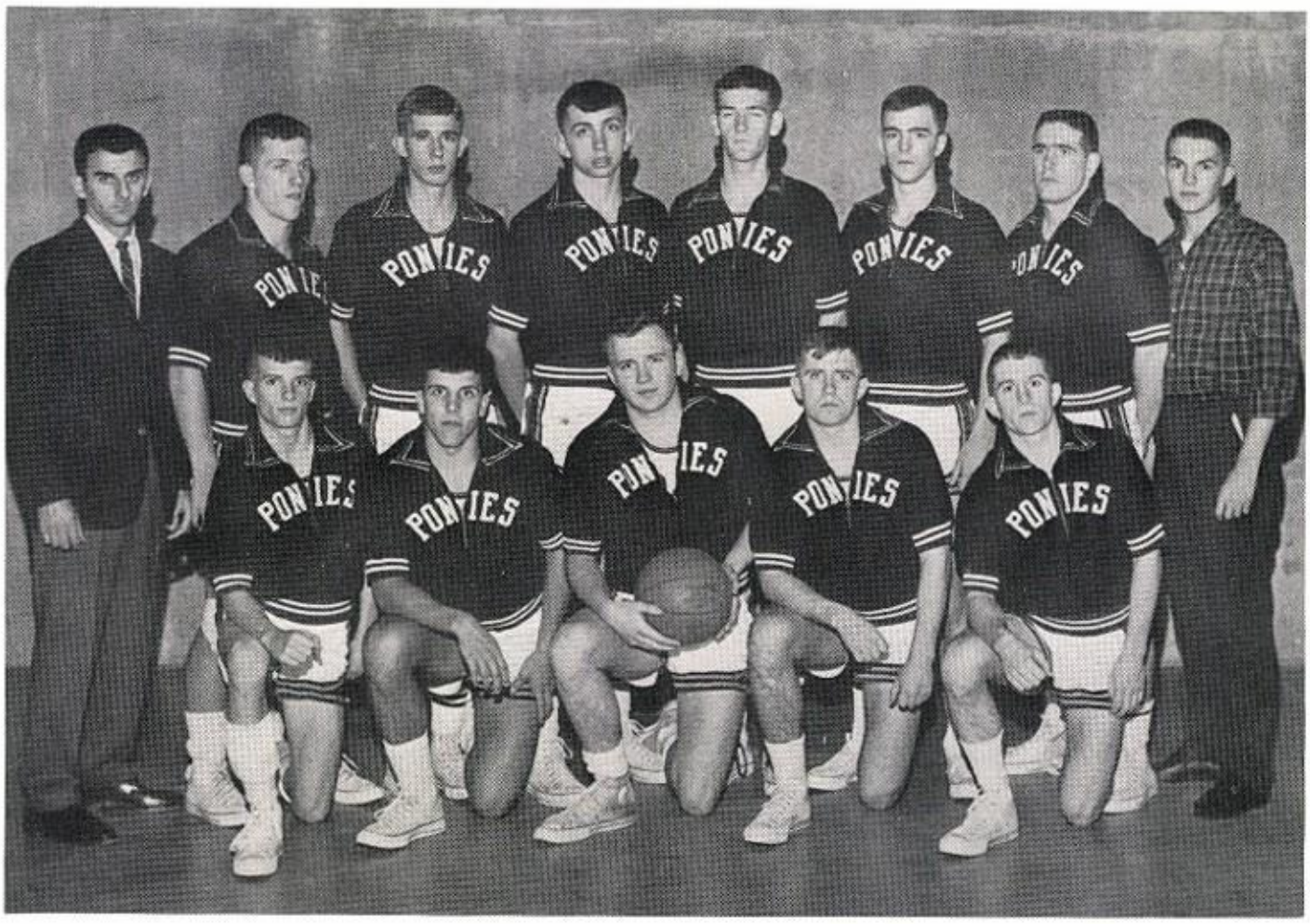

KNEELING: R. Thornton, R. White, A. Coy (captain), D. Finley, R. Annis; STANDING: Mr. Champeon (coach), J. Weatherbee, A. Gerry, E. Lary, M. Fair, J. Bradbury, A. Smith, E. Danforth (manager).

VARSITY BASKETBALL RECORD

F.A.	66	. . . . .	Greenville	57
F.A.	54	. . . . .	Schenck	72
F.A.	50	. . . . .	Orono	66
F.A.	88	. . . . .	Dexter	56
F.A.	57	. . . . .	Hermon	64
F.A.	61	. . . . .	Madison	78
F.A.	71	. . . . .	Guilford	63
F.A.	64	. . . . .	Schenck	61
F.A.	64	. . . . .	Milo	41
F.A.	72	. . . . .	Greenville	62
F.A.	50	. . . . .	Lincoln	49
F.A.	52	. . . . .	Milo	41
F.A.	61	. . . . .	Hermon	64
F.A.	74	. . . . .	Dexter	45
F.A.	74	. . . . .	Lincoln	80
F.A.	63	. . . . .	Guilford	69
F.A.	54	. . . . .	Orono	76
F.A.	68	. . . . .	Madison	63
F.A.	52	. . . . .	Bucksport	74

oxcroft Wins 4 Straight for 1st Time in 11 Years,
t. Stays Unbeaten, Monson & Milo Win, Others Lose

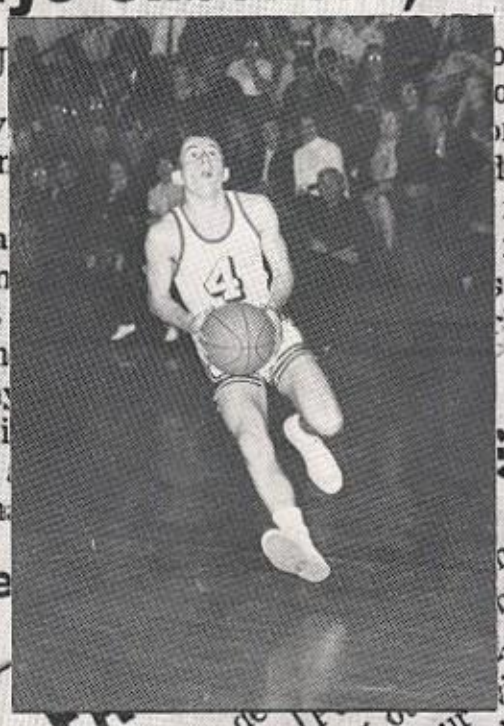

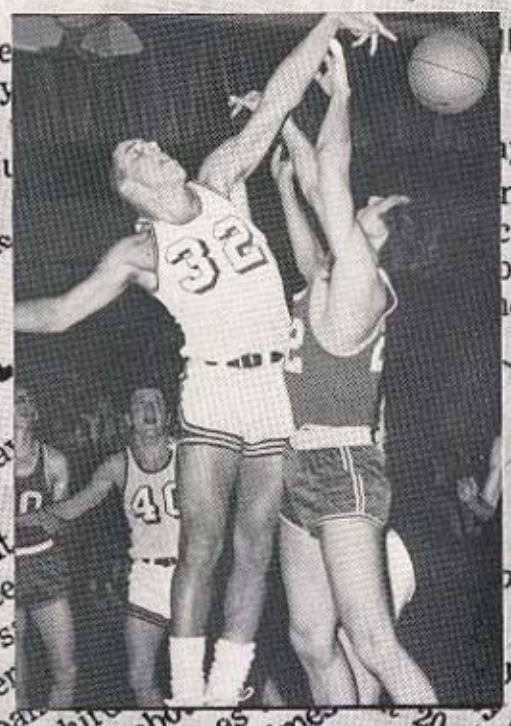

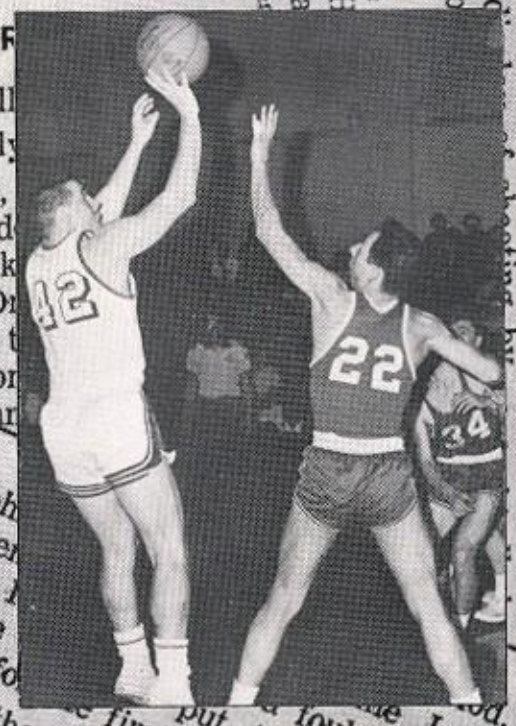

Junction Takes 11th Straight, FA Keeps League Lead
onson Split T pset PCHS

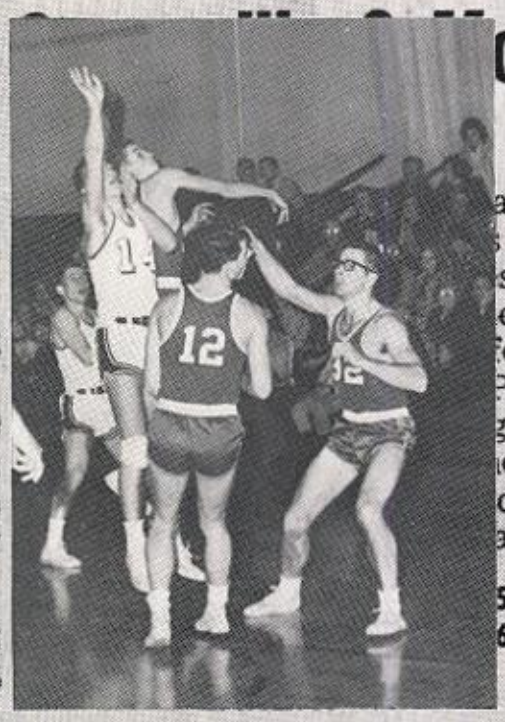

Despite a big fourth period rally by Williams, Greenville hung on for a 68-66 win, although being outscored 31-14 in the last quarter. High scorers for the Lakers were Jackie Hyen baskets and John n nine baskets.

It was the team's with no losses.

Junction	39	68	90	127
Howland	11	26	44	55

PCHS 53-52 at th
day, when Paul
a three-point play
onds left to give
league win of the
had one more cha
one foul was mis
out.

Trailing 50-41,
denly got hot an
tained scoring su
won it for them.
the rally with a
Hamlin tipped in
1:55 left and then
up with just a minute to play. Paul Grindle, who scored nine of his 11 points in the fourth period, promptly drove the length of the floor for a lay-up and Milo trailed by just one.

Mulherrin tied it at 50-50 with a

League Standings

	W
	9
	8
	8
	4
	3
	1
	0

ME

29

Foxcroft at Lincoln
Greenville at Dexter
Schenck at Milo
Higgins at Junction

with 21 seconds left
PCHS was quickly
ped in both shots w
ft and the Pirates
brought the ball dow
le drove baseline fro
lay-up. He was also
ee throw with just fiv
proved to be the win
he Milo rally, the
-scoring affair, with
ads of ten points
other lead of 14, an
13, as Ken Thoma
will, having 22 in th
ods. He finished with
eight baskets and eight fouls
doing an excellent job on the b
He is now averaging 20.3 in t
league games.

As usual, Steve Hamlin wa
nine an
of reb
in the
played.

	16	2
	23	4

ES FA

r conse
Foxcrof
that by
51 afte
straight
modern
row i
all-tim

e lead
second period they never lost
spite two rallies by the Pon
period when bask
a jumper and Annis
and an easy lay-up
he ball cut the mar

A & Junction Extend Win Streaks to 6 and 9 Straight;

Three County Basketball Teams Will Play in L. M. S Tourneys

...on Win Openers, La...

League Standing

	W	L
Schenck	2	0
Lincoln	1	
Foxcroft		
PCHS		
MILO		
Dexter		

...on Splits

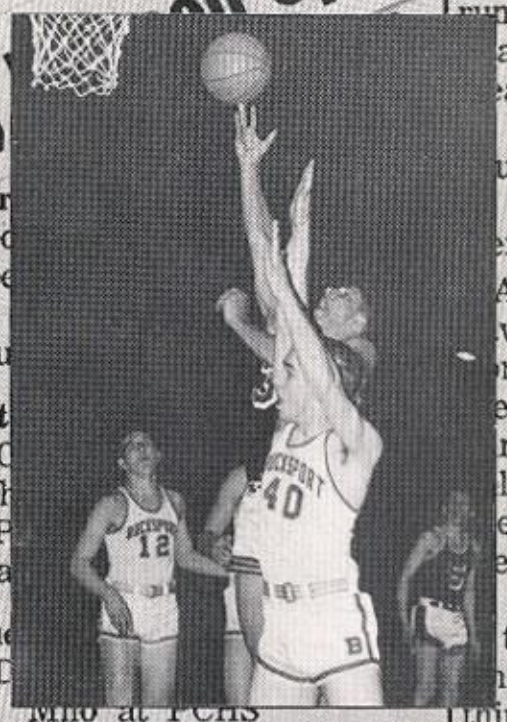

Milo at PCHS
Junction at Corinna

PCHS Beats ...

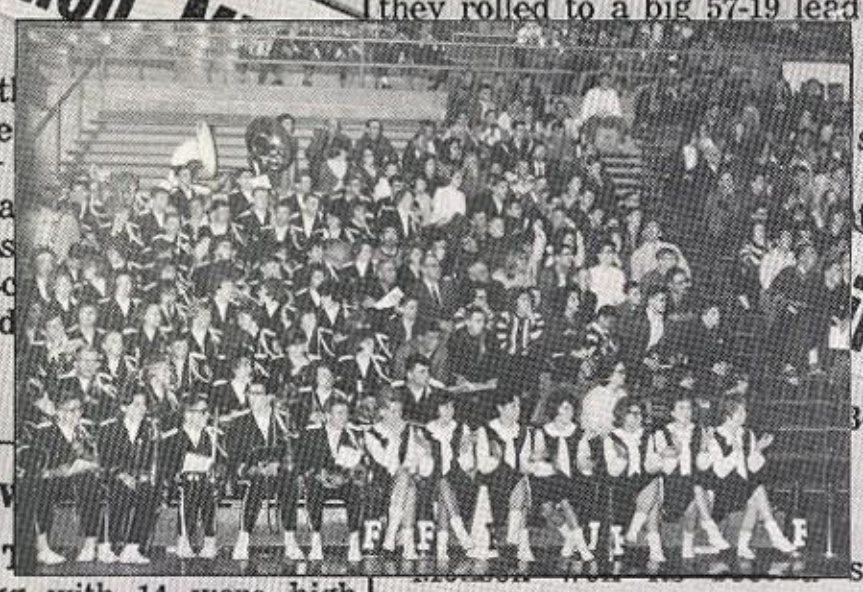

Junction ...

...in as Lakers, FA Lose

---

hiors Alan Smith and Ernie Lary
Foxcroft to an upset 68-63 win at
ison and almost assured the
es a tournament spot for the
nd straight year. Smith had the
night of his career with 20
s on nine baskets and two fouls
stly in the second half) and Lary
ed 16, as the Ponies fought from
oints down at the half to get
e over a team that
earlier in
ther
le
ne
rd,
s sin
at le
d to
with a

oxcroft
adison

e Lary aga
ithin one, 40
t both tim
back to scor
than three m
three-point pla
point lead, 62-52. Now
FA spurt as the win
e on just two foul sho
e game while the Poi
on two baskets by
a fine tip in of a reb
ul shot, two fouls by
mper by Coy. This le
by just three, 64-61,
but they could not
and so suffered th
to Hermon.
ne of the reasons FA
Hermon in the first
superb board work o
ten rebounds,
he flicked ba
e suspe
Po

s , Ann
nd and Coy 7 e
ern.on 14
oxcroft 14

MONSON WIN

ive Monson Slaters p
substitution as th
ed Higgins, 71-52, wit
ing. Jake Smith was
n 11 baskets and two
tain John Pullen had
six, French had 15, I
Patterson 6.
Monson 14
Higgins 16

LINCOLN BEATS

incoln tied Foxcrof
gue lead with an 85-5
HS on the winner's hoi
second period in whic
scored PCHS 27-7, e
ners to turn the gan
y win. Only two Pir
double figures—Ken T
with Sam Lindsay wit

Foxcroft Academy

Foxcroft, un
Champeon, will
straight appear
ourney for the
vent three years
1, under coach
ig victories b
adison and the
rbor over O
d the Ponies
e ratings a
nked Buck
4, at the
es the u
Ponies
victori
PCHS
seaso

UPSETS LINCOLN

rying because I'm
a Foxcroft fan as
s from her eyes after
just stunned Li oln w
eat at the gym
e ten-game win
x and to stret
reak to five
ction was t
of Academ
unbeliev
place
anks to
ary, wh
fensiv
mana
nx t

top-seeded Bucksport had
much reach for the scrappy
tle Foxcroft Ponies.
Bucksport high jumper
Estabrook and rugged
Chute, both 6-4, gave the
ies only one shot at a time
the most part. Foxcroft's
est starter was 6-1 Ernie L
The Ponies stayed in co
tion for four minutes be
the Bucks ran a string o
points to make it
went on to
43-24
hit do
and C
17 ap
Larry H
each.
it six of
to lead W
onies with
ob White had
s' Bucks he
with good per
, making 29 o
1.4 mark. The B
good at the foul
22.
t shot only 19 o
and hit 14 of 24
sses.

BUCKSPORT (74)	AG	G	AF	F
Estabrook	17	7	5	3
Gross	10	5	0	0
Chute	16	6	6	5
Silver	10	5	6	4
Heath	8	4	3	2
Willins	0	0	0	0
DesJardins	7	1	2	2
Rollerson	1	1	0	0
Craig	1	0	0	0
Curtis	0	0	0	0
Hanscom	0	0	0	0
Totals	70	29	22	16

FOXCROFT (52)	AG	G	AF	F
Coy	3	1	5	4
Weatherbee	19	3	4	2
Lary	9	2	6	4
Annis	8	6	0	0
White	14	4	7	2
Smith	6	1	0	0
Fair	5	1	2	2
Gerry	0	0	0	0
Finley	0	0	0	0
Bradbury	0	0	0	0
Thornton	4	1	0	0
Totals	68	19	24	14

Bucksport	26 43
Foxcroft	13 24

Officials: Merrill, DiFrederico

JUNCTION ROMPS

Picking up where they left off last season, the Railroaders of Junction grabbed an early lead and then romped easily over East Corinth, 97-62, with six boys scoring in double fig
23
fiv
Ge
Ki
po
int

third p just as at Guil-
ford ir they fell be-
hind in could
not catch up.

John Fraser
the Lakers wit
baskets and the
shots. The only
figures was Ja
on four baskets
ing high for Sc
McLeod 13, and

Schenck
Greenville

PCHS W

Seniors Ken T
and Mike Fogg with 14 were high men for PCHS when the Pirates romped 89-55 over Dexter on Tuesday for their second league win as against one loss. Two other Pirates

they rolled to a big 57-19 lead at the 29-8 in

scored.
above,
tson 8,
9,

34 55

straight game by defeating Harmony 68-66, with John Pullen leading the Slaters with 27 points, while Jake Smith added 18 and Jim French 10. The Slaters

the first period to win their op
hile the Lakers were losing
third straight on the road.

Not only did the alert Pony def
pay off time after time in bas
but it also stopped the Laker off
in the second half with the s
was tied at 35-35 after two per
During the third quarter of
minutes and the first 5½ minut
the fourth quarter the Lakers
aged to score just three baskets
their remaining eight points co
foul shots. Many times the
of Annis, White,
the ball before
attack.
Desp
the Ponies
midway the four
the drive going by ste
for a lay-up at 6:29 after Hy
narrowed the gap to just two,
Fair added a foul shot, Annis
a long bomb from far back, Fair

GIRLS' VARSITY BASKETBALL

KNEELING: M. Ellery, K. Plummer, C. Plummer, N. King, S. Taylor. STANDING: L. Jenkins (Manager), J. Pullen, A. Plourde, D. Hill, S. Weymouth, R. Hanson, N. Snow, B. Chambers, Mr. Lary (Coach).

RECORD

F.A.-38	Greenville-11
F.A.-39	Orono-41
F.A.-41	Dexter-23
F.A.-41	Hermon-34
F.A.-58	Guilford-12
F.A.-82	Milo-23
F.A.-42	Greenville-21
F.A.-71	Milo-19
F.A.-32	Hermon-36
F.A.-61	Dexter-39
F.A.-95	Guilford-14
F.A.-35	Orono-46

GIRLS' J.V. BASKETBALL

KNEELING: B. Dean, H. Jenkins, J. Bonsey, L. Blodgett, E. Powell, K. Emery, L. Beaupre, S. Smith. STANDING: C. Betts, (Manager), L. Annis, J. Collins, K. Blodgett, J. Kelley, N. Gagnon, M. Thomas, K. Chambers, J. Barnes, E. Smith (Manager), Mr. Lary (Coach).

RECORD

F.A.-23	Greenville-6
F.A.-31	Dexter-14
F.A.-20	Hermon-14
F.A.-42	Guilford-5
F.A.-43	Greenville-4
F.A.-28	Hermon-9
F.A.-38	Dexter-17
F.A.-38	Guilford-6

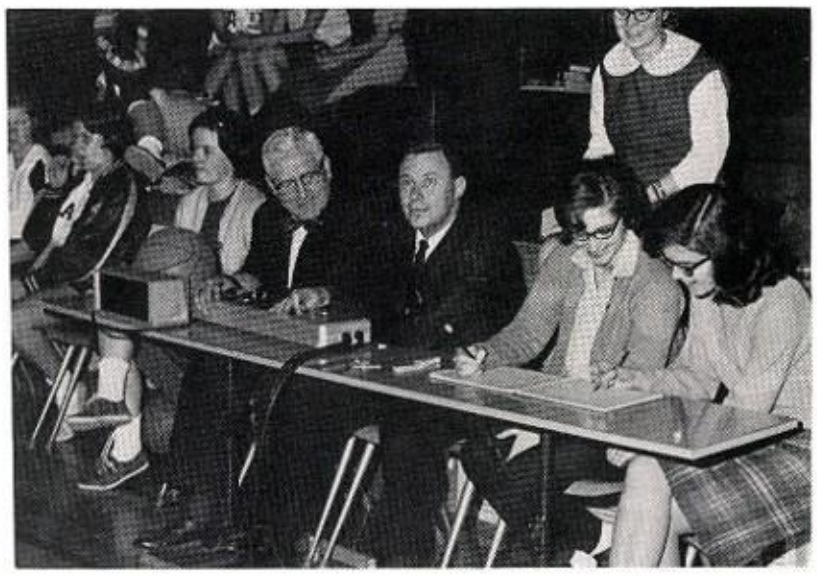

WRESTLING

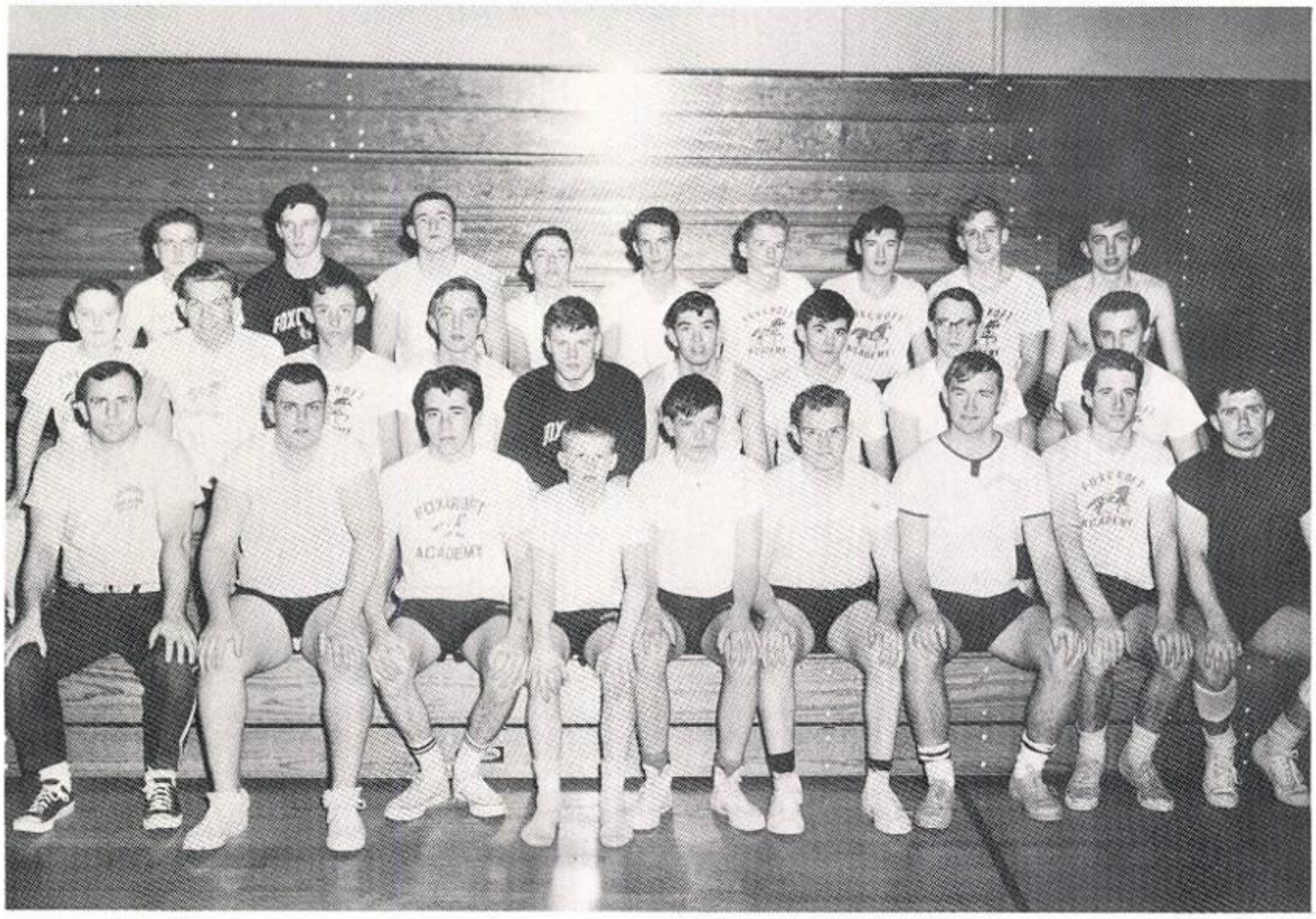

FIRST ROW: Mr. Beaulieu (coach), M. Ames, P. Moore, T. Harvey, J. Plummer, R. Carver, C. Hoxie, G. Dunham, D. Finley; SECOND ROW: P. Stanley, S. Johnson, M. Taylor, R. Lary, A. King, R. St. Germain, P. Roderick, D. Bishop, D. Gagnon; THIRD ROW: F. Doore, J. Merrill, M. Collins, A. Meade, D. Chambers, T. Kitchen, J. Stanley, J. Dunham, E. Lary.

Interest has greatly increased in wrestling at F.A. This year it was made a varsity sport, and many more boys have participated. This year, as last, the wrestling championships were held here at the gym.

1964 BASEBALL TEAM

1964 BASEBALL RECORD

F.A.	Milo
13	4
7	8
10	4

F.A.	PCHS
7	6
2	9
5	3

F.A.	Greenville
13	6
8	7
12	1

F.A.	Dexter
12	1
2	3
8	2

FIRST ROW: R. Thornton, G. Engstrom, R. Thomas, R. White, A. Smith, D. Powell, L. Campbell, A. Coy, L. Mitchell. SECOND ROW: Mr. Beek (coach), M. Nutter, R. Herring, R. Mitchell, D. Smith, F. Andrews, F. Campbell, J. Harvey.

1964 SOFTBALL TEAM

FIRST ROW: K. Chambers, J. Kelley, L. Barnes, I. Tumosa, C. Plummer, K. Plummer, E. Fabian, M. Ellery; SECOND ROW: L. Howe, C. Olsen, J. Richards, K. Emery, C. Hall, L. Shepardson, N. Harvey, K. Olsen, J. Barnes (manager). THIRD ROW: Mr. Lary (coach), A. Chase, R. Hanson, J. Pullen, H. Crocker, V. Smith, L. Warren, M. Pratt, S. Ames, B. Chambers, S. Smith, E. Day.

1964 SOFTBALL RECORD

F.A.	Higgins
11	12

F.A.	Dexter
10	1
10	11

F.A.	Milo
31	8
7	11

F.A.	PCHS
16	7
20	16

TRACK

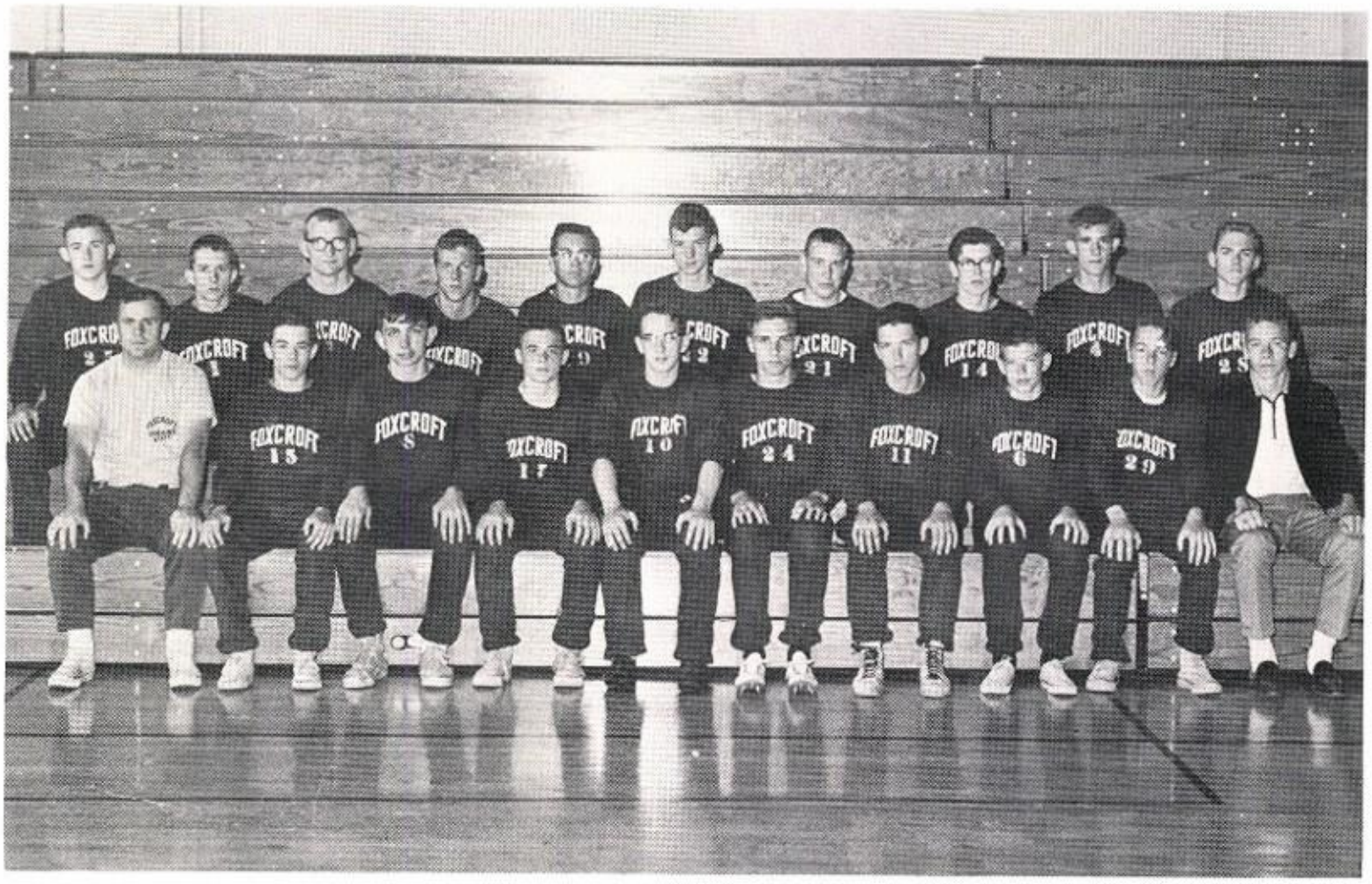

FIRST ROW: Mr. Beaulieu (coach), P. Roderick, E. Lary, T. Burns, D. Bishop, T. Hamlin, D. Nickerson, J. Plummer, A. Merrill, M. Sanborn (manager); SECOND ROW: M. Collins, R. Annis, C. Hoxie, J. Weatherbee, D. Moen, B. Ames, M. McDonald, Q. Clark, A. Gerry, L. Pullen.

1964 TRACK RECORD

F.A.	52
PCHS	42
Dexter	12
PCHS	44
F.A.	37 1/2
H.C.I.	34 1/2
Dexter	14
Madison	59
F.A.	49
Lee	54 1/2
F.A.	54
F.A.	46
PCHS	43
Dexter	17

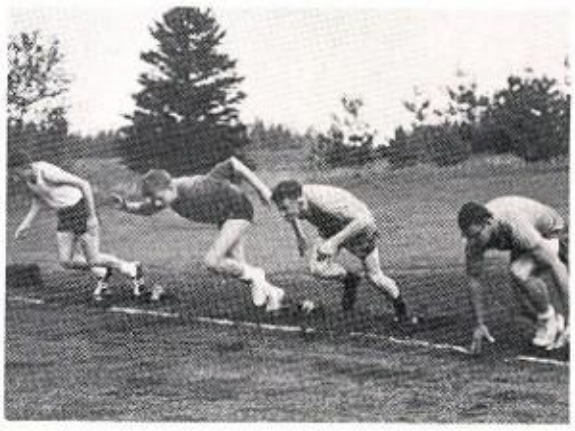

VARSITY CLUB

SEATED: D. Merrill, K. Emery, N. Harvey, R. Annis, E. Fabian, J. Plummer, D. Bishop, J. Hoxie, A. Plourde, T. Burns, R. Thornton, D. Albee, L. Bradbury, J. Stanley, N. King; SECOND ROW: J. Barnes, J. Kelley, M. Sanborn, L. Mitchell, M. Ellery, J. Anderson, K. Olsen, D. Finley, T. Hamlin, D. Hill, C. Plummer, D. Thomas, R. White, N. Snow, P. Cole, K. Plummer, Mr. Lary (advisor); THIRD ROW: E. Howard, A. Coy, A. Smith, J. Harvey, G. Dunham, S. Weymouth, D. Powell, J. Thomas, E. Danforth, M. McDonald, J. Weatherbee; FOURTH ROW: J. Bradbury, Q. Clark, M. Fair, C. Hoxie, L. Weymouth, E. Lary.

OFFICERS

SEATED: R. Annis, Vice-President; A. Smith, President; R. Thornton, Secretary. STANDING: J. Anderson, Treasurer; Mr. Lary, Advisor.

The Varsity Club, composed of athletic letter winners, is under the guidance of Mr. Lary. This year they bought uniforms for the girls' softball and basketball teams, and they also bought duffle bags for the football team. These purchases are made possible by the concessions that the club runs at every football and basketball game throughout the year.

ODDS

School song!!

Last minute instructions!!

Oh-h-h!!

Please, Mom, please!!

Why so sad, girls?

Dance anyone?!

Is it a bird??!

Watch it, Bob!

Married!!!

Ya can't catch me!

Climb, boys!!

ENDS

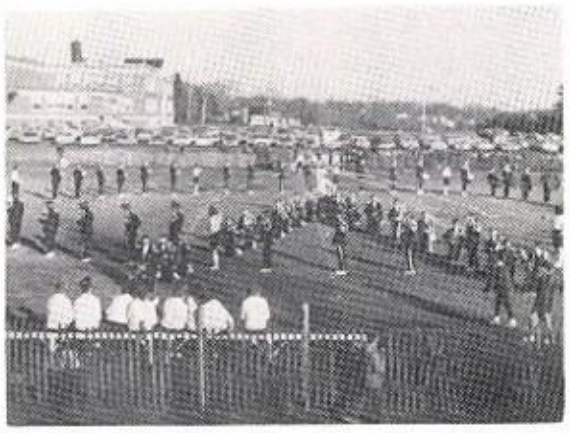

Halftime!

Camera shy??!

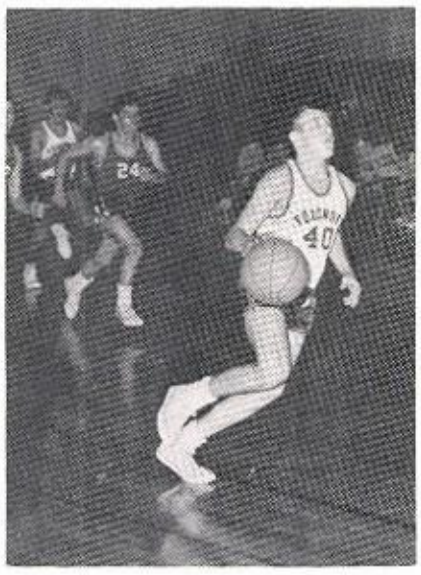

Co-ordination!

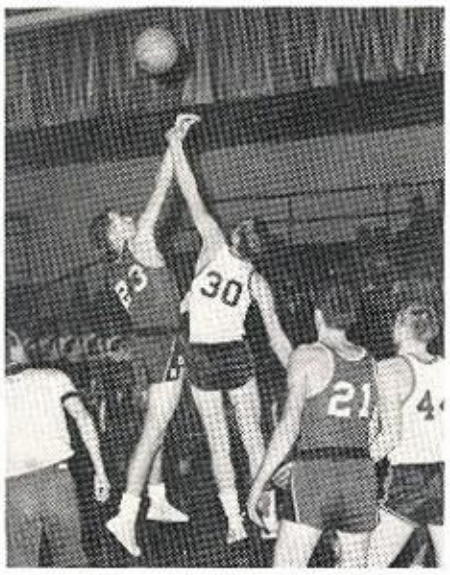

Are you holding hands?

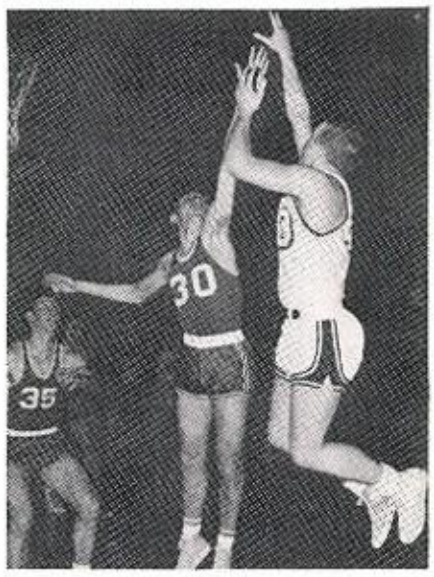

Al with two!

Mike

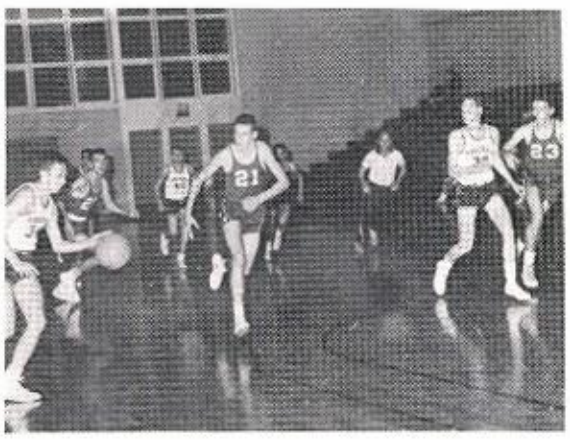

Mitchell drives!

You're what?!

My fault . . . !

Technical, Mr. Beek?

You lazy oaf!

Catch me, Doug!

Pigtails?!

AT SCHOOL

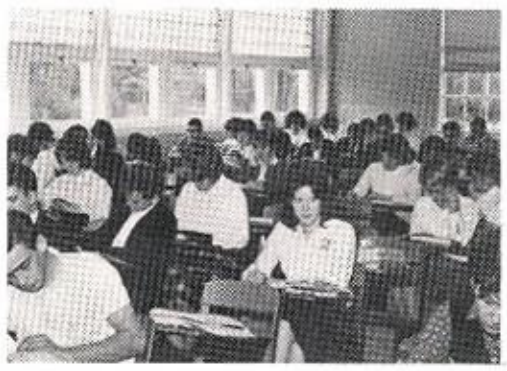

OUR FACULTY

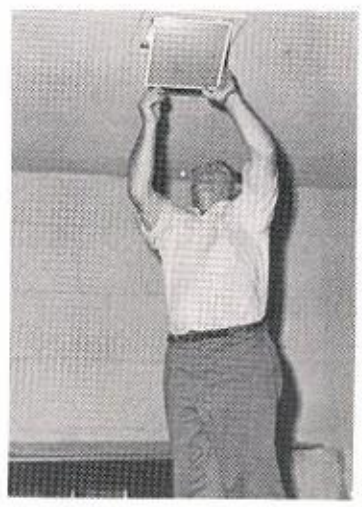

ADVERTISEMENTS

Congratulations to the Graduates...

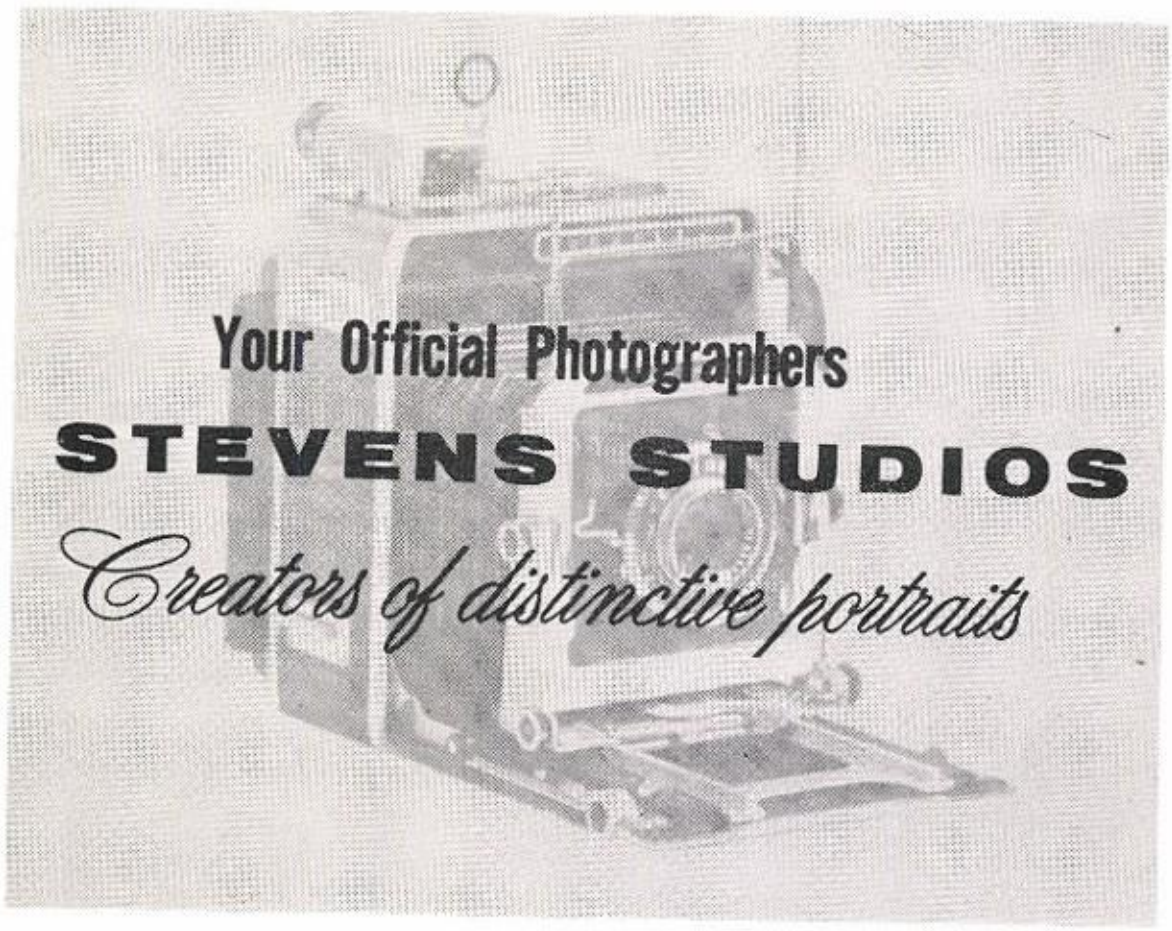

A complete photographic service to schools and colleges

34 Central Street • Bangor, Maine

Stevens

Rather than become a "dropout"...

look into Maine's
Vocational Training
Schools and learn a
trade of your choice

CENTRAL MAINE POWER COMPANY

Paul -
To a
real great
guy and class-
mate. Remember
all the fun it's been
in Homeroom 11. You and
mark sure livened up
those drab Spare Periods. It
doesn't seem possible that we'll
soon be seniors and the big "wheels".
Be good this summer, but have lots of
fun.
Or friend always,
Helen

HERRING BROS.

FREEZER MEATS

Western and Native meats sold every Friday and Saturday
at our Slaughter House on Dover-Guilford Road.

One Pound or a thousand at wholesale prices.

Compliments of

THE CURLY BOB SHOPPE

WEATHERBEE'S

Complete - Modern

HARDWARE and HOUSEWARE

Paints

Plumbing - Heating

Phone 564-3370

Compliments of

STACY'S I. G. A.

Compliments of

J. J. NEWBERRY CO.

Dover-Foxcroft, Maine

5 and 10 Cent Store

School Supplies Writing Stationery

For Graduation

Beautiful Rings Distinctive Jewelry

"Gifts That Last"

Caravelle--Bulova--Hamilton

Watches

TITUS JEWELRY STORE

KINNEY DUPLICATOR CO.

Office Machines & Equipment

159 State St. Bangor, Me.

Phone 942-8441

Compliments of

JUDKIN'S
RED & WHITE

Compliments of

SCENIC RESTAURANT

Dexter, Maine

ALL HOME COOKING

WAlker 4-8824

GEO. E. HOWARD & CO.

Insurance

Dover-Foxcroft, Maine Phone 2400

D. E. MURCH

Painting and Papering

564-2063

Dover-Foxcroft

CROCKETT'S BAKERY

We appreciate your patronage
and hope to serve you always

Tel. TRiangle 6-4491

Guilford, Maine

A. E. ROBINSON

131 South Street
Dover-Foxcroft, Maine

Mobilgas Mobiloil
Mobilheat Kerosene

Lennox Furnaces

Sundstrand Burners Sales & Service

Phone 564-2531

WESTERN AUTO ASSOCIATE STORE

RCA Whirlpool
Laundry Equipment
Zenith, T.V. and Stereo

A&P
ESTABLISHED 1859
FOOD STORES

A. W. GILMAN & CO.

Grain & Feed

Insurance

Dover-Foxcroft, Maine

J. L. PAINE & SON

Telephone 5-3202

Wholesalers of
Monarch Products
Fruit, Produce and Eggs

East Corinth Maine

Best Wishes To The

Class of '65

KORITSKY'S
DEPARTMENT STORE

Dover-Foxcroft Guilford, Maine

564-2251 Tri 6-4406

Congratulations to the Class of

"1965"

PAULA'S PIZZA

Monument Square Wall Street

Dover-Foxcroft Dexter

564-7704 Wa 4-7941

Mr. & Mrs. Edward Hoover and Paula

THE MERRILL
TRUST COMPANY

Dover-Foxcroft, Maine

Complete Banking Service

Deposits Insured

Compliments of

C. F. HATHAWAY
COMPANY

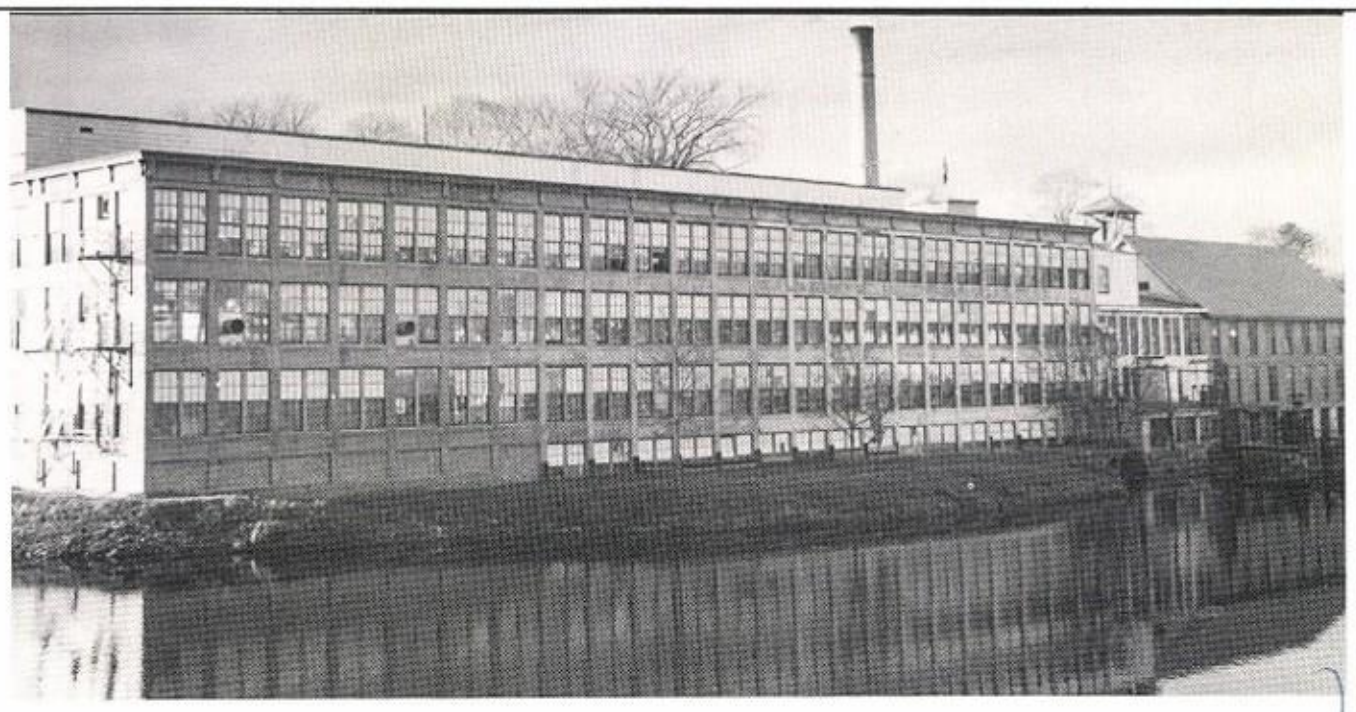

MOOSEHEAD MANUFACTURING COMPANY

Colonial American Furniture

Plants at Monson and Dover-Foxcroft, Maine

Compliments of

ALLEN'S PLUMBING AND HEATING

Graduation Cards and Gifts

M. F. PRAY

Paints and Wall Papers
14 Lincoln St. Dover-Foxcroft

WEBBER HARDWARE

Hardware and Building Material
Dover-Foxcroft, Maine
Phone 564-2751

Best Wishes
To the class of 1965

DEL'S BARBER SHOP

Dover-Foxcroft, Maine

COVERED BRIDGE
MOTEL AND RESTAURANT

Guilford Road, Route 15
R. D. 2, Dover-Foxcroft, Maine
Tel. 564 - 2204
Carl Haber

Compliments of

MILO FARMER'S UNION

Milo, Maine

Compliments of

KINNEY LINOLEUM
AND CARPET COMPANY

5-7 Abbott Square Annex
Bangor, Maine
Telephone 947-8336

N. H. BRAGG & SONS

Bangor, Maine

Automotive Parts and Equipment
Industrial and Welding Supplies
Telephone 947-8611

HARDWOOD PRODUCTS
COMPANY

Guilford, Maine

NICK'S PIZZA

OPEN ALL Year round
All Varieties of Pizza
Delicious Italian Sandwiches
Phone-orders will be Waiting
Mon.-Thurs. 8 A.M.-1 A.M.
Fri. & Sat. 8 A.M.-2 A.M. Sun. 8-1 A.M.

9 Lincoln Street in Dover
Tel. 564-2096

Compliments of

AL COREY MUSIC CENTER

Everything in Music

99 Main Street

Waterville, Maine

TR 2-5622

BOWL-MOR LANES

Bowling Alleys

Hildreth, Bangor, Me.

Tel - 942-6701

School -- College

CAPS -- GOWNS -- HOODS

CHOIR and CHORAL
APPAREL

UNIVERSITY CAP & GOWN CO., INC.

Lawrence, Massachusetts

W. B. DAVIS, JEWELER

Main Street

Dover-Foxcroft, Maine

HARVEY AND DAVIS LUMBER CO.

Mobil Paints
Lumber
Hardware

Tel. 564-8875
Dover-Foxcroft, Maine

HAROLD F. PREBLE

Dover-Foxcroft, Maine

Electronic Parts and Service
RCA Television Sales and Service

Tel. Office 564-8837

HALEY CONSTRUCTION, INC.

Transit-Mix Concrete

Guilford, Maine

Phone 876-4412

BEST WISHES

TO THE CLASS OF '65

MAINE LEATHERS, INC.

AND

ITS EMPLOYEES

DOVER-FOXCROFT, MAINE

HUSSON COLLEGE

Maine's Largest School of Business Training

Accredited
as a Specialized College of Business
By
THE ACCREDITING COMMISSION FOR BUSINESS SCHOOLS

Diploma Courses:

Executive, Legal, Medical, Liberal Arts, Stenographic, Typing-Clerical, Shorthand-Clerical, Business Administration, Accounting
These are of one and two years' duration

Degree Courses:

B.S. in Secretarial Science, B.S. in Accounting, B.S. in Business Administration, B. S. in Business Education.
These are of four years' duration

Dormitories for Men and Women

FREE CATALOG

C. H. HUSSON, President

Moosehead Furniture

P. E. WARD & COMPANY

Dover-Foxcroft

Skowhegan, Millinockett

OBSERVER PUBLISHING COMPANY, INC.

Printers and Publishers
Subscribe Now For
The Piscataquis Observer

Compliments of

CROWELL C. HALL

General Insurance
Union Square
Dover-Foxcroft, Maine

Compliments of

EASTERN ACADEMY OF BEAUTY CULTURE

16 State Street
Bangor, Maine

J. M. HARVEY

Building Contractors
Dover-Foxcroft, Maine
564-2603

Paul,
This year sure has been hard, but we had a few bright spots namely Chemistry and C.S. History classes. We sure had a blast this year with "Jim Hilsbrook" and "Johnnie boy" haven't we. Oh well, it's all most over. One more crummy year and we'll have made it. Have a good summer and rest up for next year. (If you call breaking our backs working, resting)
S Harvey

AMOS ABBOTT COMPANY

Woolen Manufacturers

Dexter, Maine

Established 1820

Incorporated 1899

Compliments of

PISCATAQUIS SAVINGS BANK

Dover-Foxcroft Millinocket

Serving Savers and Home Owners

Over 90 Years

Member

Federal Deposit Insurance Corp.

"It Pays to Save where Saving Pays"

STOWELL-MacGREGOR

DIVISION

COATS AND CLARK, INC.

Dixfield and Dover-Foxcroft, Maine

Spools, Novelties and Dowels

BE RIGHT Buy at WIGHT'S

CONGRATULATIONS
For Your Fine Yearbook
From the home of

SPALDING, RIDDELL, WILSON
TEAM, CLUB, and OFFICIAL'S
OUTFITTERS

Prices always lowest
Special letter sweaters

Wholesale, Retail

Bangor, Maine

DRIVE-IN PLEASE DRIVE-OUT PLEASED

BUTTERFIELD'S ICE-CREAM FARM

Dover-Foxcroft, Maine

Paul,
To a real nice guy. Remember all the wild times we've had in Eng. French, and Lab. Yake it easy this summer. OK? If you stay out of trouble, I will. (I guess I'll be in trouble all the time won't I?) Always remember Home Room 11. Best of luck always

AFA,
Jean
alias
(Itchy)

Compliments of

ROBINSON & KENNEY

On the Square
Catering to F. A. Students
For all their Drug Store Needs
Prescriptions A Specialty

LANPHER'S DRUG STORE

Orville W. Lanpher, R. Ph. Prop.
Dover-Foxcroft, Maine

"We give Profit Sharing Stamps"
"Your Rexall Store"

TRI-COUNTY CLEANERS

Dry Cleaning and Laundry Service
Rug Shampooing

Union Square

Dover-Foxcroft,

LO 4-2631

RACE'S TRADING POST

Hardware

Sporting Goods

Building Supplies

Sangerville, Maine
816-3920

Compliments of

MONARCH FINER FOODS

Fine Food for Over 100 Years

Catering to Institutional Users

Restaurants - Hotels -
Hospitals
Summer Camps - Schools

VINER'S MUSIC CO.

Bangor, Maine
Presque Isle, Maine

New England's Largest and
Most Complete Music Store

Compliments of

MILO SPORT SHOP

Johnson Outboards

Starcraft Boats

Milo, Maine

WI 3-7465

Compliments of

A & P TEA COMPANY

Milo, Maine

BOYD & NOYES, JEWELERS

25 Hammond Street

BANGOR, MAINE

Shop at your Local Independent Food Store and buy Stokely's Finest Foods.

ARTHUR CHAPIN CO.

Bangor, Maine

Distributors

HUGH COLE'S ESSO

Esso

Compliments of

BROWN & WHITE PAPER CO.

73 Broad St.
Bangor, Maine

THE SUGAR SHACK

Compliments of

PAT'S DAIRYLAND

"The Place to Meet and Eat"

Enjoy our Take Out Service Tel. 564-2770

EASTERN TRUST
AND
BANKING COMPANY

Two State Street Bangor, Maine

Branch Offices

Old Town, Maine Machias, Maine

Drive-In Offices

Corner State and Fern Streets

Corner Hammond and Allen Streets

THE BANK FOR ALL YOUR BANKING

Installment Loan Agency

73-75 Central Street, Bangor, Maine

1887-1965

COMPLIMENTS AND CONGRATULATIONS

TO A GREAT CLASS

JEWELRY'S FINEST CRAFTSMEN

DONALD B. TUPPER
VICTOR R. HOLAN
Cape Elizabeth, Maine

Club Insignia . Medals
Diplomas . Invitations

L. G. Balfour Company
ATTLEBORO MASSACHUSETTS

Class Rings and Pins
Trophies . Plaques

ROCKET LANES

Where Families Meet

And Leagues Compete

"THE HEALTHY YEAR-ROUND SPORT"

Best Wishes for "1965" Class

THE BLETHEN HOUSE

Motel and Hotel

Dover-Foxcroft, Maine

Best Wishes

To the Class of '65

BLANCHARD'S DAIRY, INC.

Quality Dairy Products

Tel. 564-2795

KING'S ARROW PINE

Corporation

Manufacturers of

White Pine, Spruce and

Northern Hardwood

Dover-Foxcroft, Maine

Tel. 3378

PETERS' PHARMACY

Registered Pharmacist

34 Main St. Dover-Foxcroft

Best of Luck to

Class of 1965

BICKMORE'S BARBER SHOP

Dover-Foxcroft, Maine

Compliments

of

DEXTER SHOE CO.

Compliments of

GOULETTE'S I. G. A.

FOODLINER

Guilford, Maine

Compliments of

DEXTER BOWLAWAY

Dexter Maine

Automatic Pin-setters

WAlker 6226

ROWELL'S GARAGE

RAMBLER-TEMPEST

PONTIAC - G.M.C. TRUCKS

Sales and Service

Pontiac

Dover-Foxcroft, Maine

Best of Luck to

Class of 1965

MERRICK SQUARE MARKET

Dover-Foxcroft, Maine

KIMBALL'S

On Merrick Square
Dover-Foxcroft
for
127 years
Still Going Strong

RIVERSIDE GREENHOUSE

DOVER-FOXCROFT, MAINE
Telephone 564-2491
Flowers Telegraphed Anywhere

DILLON HOUSE

Milo, Maine

Lodging and Breakfast
WI 3-3775

"Traveling Man's Home"

A. T. GELLERSON & CO.

Summer Street
Dover-Foxcroft, Maine
General Electric Appliances
and television
Sales and Service
Phone 564-2784

PRIDE SALES AGENCY

Guilford, Maine

Manufacturers of
Small Wood Turnings

P. & G. AMOCO SERVICE

Your American Dealer

Tel 564-2430

LAUNDERAMA

Featuring 20 lb. Washers
Coin Operated
Dry Cleaners

MEISNER & HERRING, INC.

Telephone 564-3376
JOHN DEERE FARM MACHINERY
Full Line of Repairs
Profax Gas
Building Material - Iron - Hardware
11 Summer Street Dover-Foxcroft

LARY FUNERAL HOME

Philip Annis

62 Summer St., Dover-Foxcroft
Dial 564-3391

31 Elm Street, Milo
Dial WIlliams 3-2231

Maple Street, East Corinth
Dial 285-3377

GUILFORD

TRUST COMPANY

Guilford, Maine

Branch at Greenville, Maine

FAYSCOTT LANDIS

MACHINE CORP.

Manufacturers of

Textile and

Shoe Repairing Machinery

Dexter, Maine

things go better with Coke

TRADE-MARK(R)

Coca-Cola "Coke"

Best wishes to the

Graduating Class

COY AND SANBORN, INC.

Distributors of Sunoco Products

and

American Standard Heating Equipment

Telephone 564-2640

Dover-Foxcroft, Maine

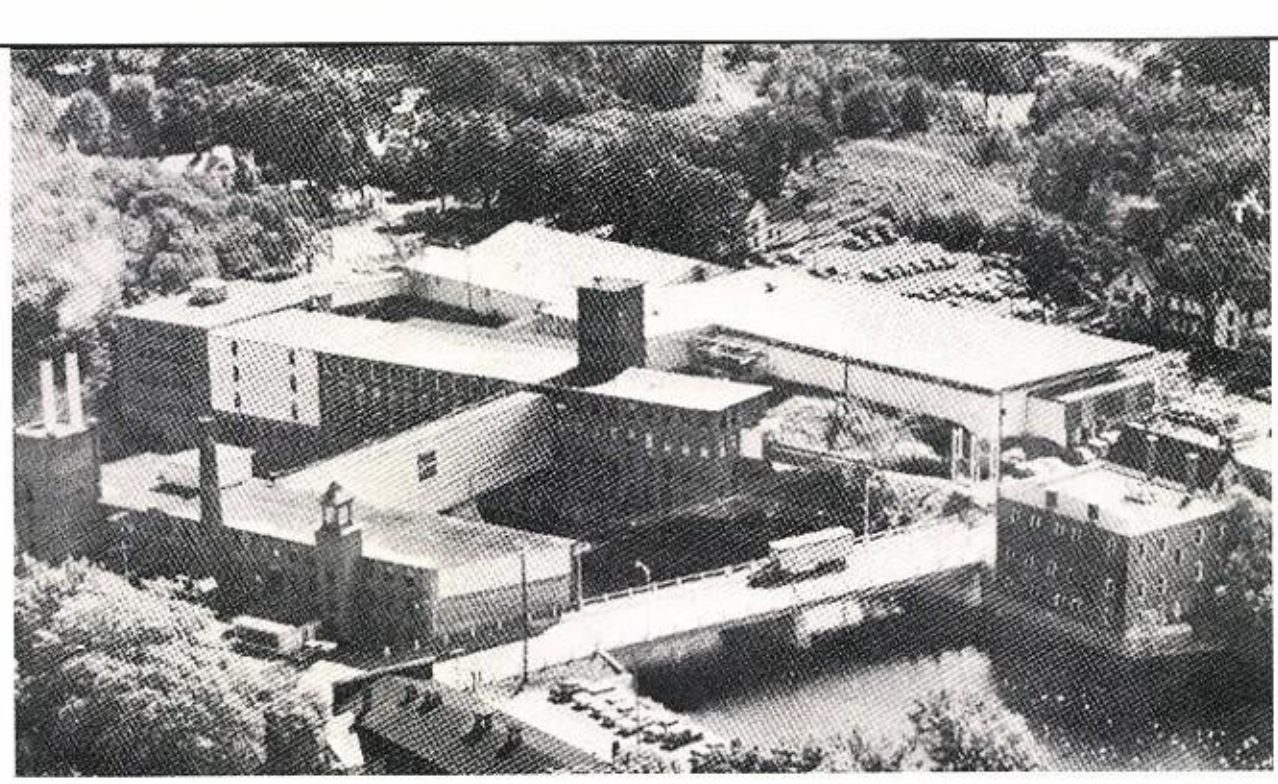

GUILFORD INDUSTRIES, INC.

Visit Our Retail Mill Store

NEWPORT - EASTPORT - GUILFORD

Compliments of

CUSHING COALING CO.

Coal - Oil - Gas

NORMAN'S BOTTLED GAS

Your Utility Gas Dealer
Gas & Electric Appliances
John Wood Gas Waterheaters
Philco Washers and Dryers
31 North Street Dover-Foxcroft, Me.

McDONALD FORD SALES

E. Main St. Dover-Foxcroft, Me.
Ford- Falcon
Mercury - Comet
Sales and Service

We Give Profit Sharing Stamps

BISHOP'S

The Family Store
Dover-Foxcroft, Maine
Tel. 564-2123
Clothing and Footwear
For the Entire Family

FOX AND GINN, INC.

Freight Dept. Phone 3-6751
12 Howard Lane Bangor
Fox and Ginn Moving and Storage Co.
195 Thatcher St. Phone 2-6757
Bangor, Maine

HARY C. ARTUS INC.

New Chevrolets and Trucks
Park Street
Telephone - Area Code 207-943-7303
Milo, Maine

COLLETTES RESTAURANT

Sea Food - Steaks
Homemade Pastry
Opposite Post Office

Be Curlee
See Shirlee

SHIRLEY MAE BEAUTY SALON

Dover-Foxcroft, Maine
Tel. 564-2891

Compliments of

CHASE & KIMBALL OIL COMPANY

Dover-Foxcroft, Maine

Anywhere you want to go . . .

U.S.A., CANADA, MEXICO!

It's more fun when you stay together all the way . . . on your own bus with your own expert driver. Charter Bus trips are easy to arrange, economical, too. If your club, school class or other group is planning a trip check on how easy it is to rent a B & A Bus.

We can help you with your plans, too . . . hotel reservations, sightseeing . . . meal stops . . . complete itinerary, including the route of your choice. You can't beat the comfort, safety, convenience and economy of B & A Charter Bus.

For information and rates, see your nearest Bangor and Aroostook Bus agent or write direct to:

A. J. Travis
Manager, Highway Division
Bangor and Aroostook Railroad
Bangor, Maine

BANGOR AND AROOSTOOK RAILROAD Serving NORTHERN MAINE

Paul,
To a real swell guy. You have really over done yourself in music. I never have seen a harder working boy at F.A. We sure have had some real fine times together. Don't ever forget all State and Pat. I want to wish you the best of luck in whatever you may attempt in the future.
A Friend
Ernie

DOVER MOTOR CO.

CHEVROLET

NEW CHEVROLET CARS AND TRUCKS

Buick

BUICK

USED CARS

SALES - SERVICE

564-3395

19-25 Summer St. Dover-Foxcroft, Me.

Paul -
Remember all the fun we've had in Chem. playing Superman and "I can't pay the rent." Be good and take it easy
A.F.H.
Linda

Compliments of

GREAT NORTHERN PAPER COMPANY

6 State Street

Bangor, Maine

Phil Bartram Pulpwood Buyer

Main Street Dover-Foxcroft, Maine

The Class of 1965
Wishes to Thank the Merchants
Who Helped to Make this Yearbook Possible

THE BONNIN MUSIC HOUSE
New and Used Instruments & Accessories
School Music Supplies - Sheet Music a Specialty
27 Winter Street, Skowhegan, Maine
Tel. GR 4-9455
Reginald B. Bonnin, Proprietor

Compliments of
BEACH'S GULF SERVICE STATION

RIVERSIDE SERVICE STATION

ROY'S LUNCH
Dover-Foxcroft
Maine

Compliments of
SOUTH STREET MARKET

CENTER THEATER
Dover-Foxcroft
Maine

THORNE'S QUALITY CLEANERS
Dover-Foxcroft
Maine

JOE'S SHOE REPAIR SERVICE

DAVIS BROTHERS FURNITURE &
APPLIANCES
Guilford, Maine

ANNIS' LUNCH
"A Good Place to Eat"
Good Luck to the Graduating Class

GORDON ROBINSON
Sea Food Dealer
Lobsters a Specialty
Dover-Foxcroft, Maine

Compliments of

AGWAY INC.

PENQUIS VETERINARY SERVICE
Harold R. Sherman, D.V.M.
Allan R. Corey, D.V.M.

MOUNTAIN'S MARKET

(RED'S)

NAPA DARLING'S
Quality Replacement Parts
Automotive repair panels and paints

R. M. FLAGG CO.

Bangor, Maine

POST OFFICE PHARMACY
Your Walgreen Agency
Prescription Specialists
78 Harlow St., Bangor, Maine

The Staff of the Academy Review wish to express their deep appreciation to the following patrons who generously contributed to make this 1965 edition possible:

L. J. Stitham, M.D.

John W. Ellery, O.D.

Francis W. Bradbury, M.D.

G. F. Noel, D.O.

Harold T. Gerrish, D.M.D.

Mr. Franklin A. Higgins

Mr. Dana M. Anderson

C. W. and H. M. Hayes

L. V. Robbins, D.D.S.

Paul D. Taylor, D.O.

Superintendent's Office

Mr. and Mrs. Matthew Williams

Dr. C. E. Kimball, Bangor, Maine

Robert B. Pearson, D.O., Milo, Maine

Delmar
PRINTING COMPANY

Paul,
Now that this year is over, all we have left is next. French and ~~[illegible]~~ Chemistry have been fun. Don't you agree. Although you seemed to take the noisiest side. Not that it makes much difference. Have fun this summer and I'll see you next fall.
A.F.A.
Ellen

To a real great guy and trumpet player. Be good to all the girls and remember don't do anything to harm that trumpet lip!
A.F.A.
"Pocahontas"

Paul, we have a lot to remember and believe me I really had a lot of fun. With your great personality and famous [illegible] quips for the Star of the Bozo show "Scrammy," you're go along way. I expect you to be another Al Hirt. Good luck and all that. Be good and take it easy.
Love,
Kathy

Pel, Listen you big boob! I won't get all misty because I'm gonna wait until next year. It's sure been one big blast this year. Especially in Chem. lab. I can't pay the rent! See you in '06 when we take our P. G. courses - big farce. Be good - I know you won't we - but neither will I.

Love,
Nora

Munch!

Paul.

Well next year we can pull all the classes. Remember all the fun we had in all our classes esp U.S. History that was a blast. Best of luck next year and keep up the good work. Have fun this summer but stay out of trouble. See ya around.

A. F. A.
Jeff Stanley

Paul,

The years most done and I don't really care! Do you? No, good! This has been the wildest year of our lives. God I'll never forget Fr. and Soph. Ed. Guy was to much. Well - see you around this summer - and what a wild one it will be

Pin

Paul,
We're leaving you next year so it's up to you guys alone now. Keep your life good and loose. Don't forget that actually next year will set your future for you. Don't mess it.

Best of luck,
Gerald (Dummy)

Paul,

May I please say that even if you never get to understand me and my moods, don't give me up for lost! No matter what you think, I will always like you for being so nice — yes, nice, and understanding as far as putting up with me, is concerned. You are just too good to be true! I don't say things I don't mean — please believe me. You have given me reason to think that I know me could possibly ever dislike you — no matter what might happen. I've had more fun going out with you ~~then~~ and I can never forget those "home made pizzas" — which, by the way, were tremendous! You deserve everything marvelous in this big world. You will get it, too, I know. Come see me next year at Maine — promise?

Remember everything — for me!

Love

Cheryl

P.S. Sing an extra note for me at all-State next year. I'm going to miss it terribly.

Paul,

Well, your Junior year is almost to its end and next year is your last at F.A.; I hope the your best Paul. I know you'll be a success in whatever you do all your life. That personality will get you everything. You know some-thing? (Your a real cool guy; so your Hot luther! Shall way yo have i) Have a blast this summer and never forget the night at the dance when I said, "Boy, its hot in here!" Take it easy and have fun Paul, you deserve the best.

May God Bless You

Love Ya
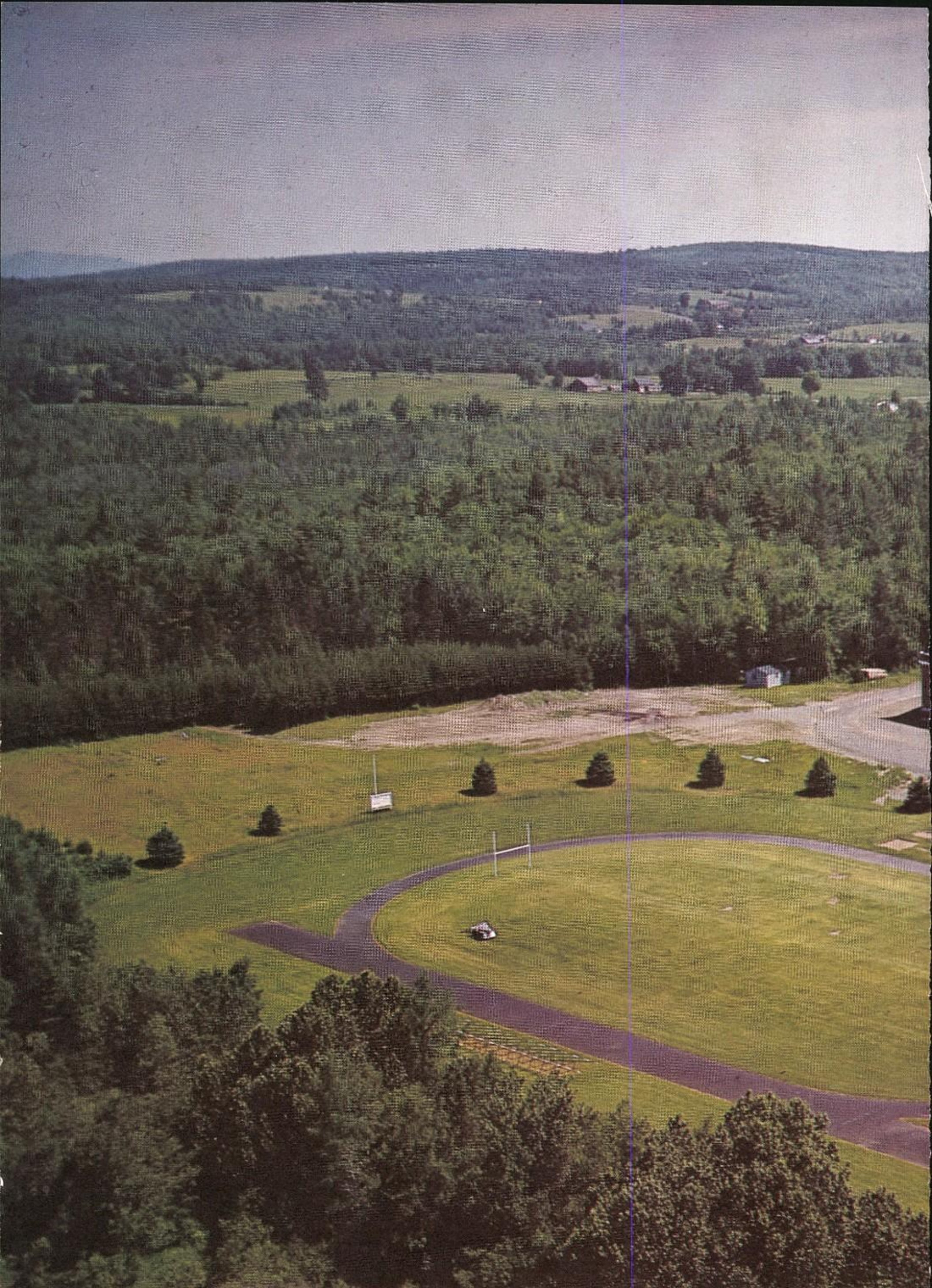
Kath